The Kingston Daily Freeman

VOL. LXIII.—No. 262. CITY OF KINGSTON, N. Y., THURSDAY EVENING, AUGUST 23, 1934. PRICE FOUR CENTS.

Liberty League Laying Foundation For Big Test Vote on the New Deal

Campaign Will Spread Over Continent and About 4 Million Property Owners Will Participate in Non-Partisan Judgment.

PERSONAL RIGHTS

Avowed Purpose is That of Forum to Protect Citizens Before Congress.

Washington, Aug. 23 (AP)—The American Liberty League began laying foundations today for a campaign across the continent to recruit 3,000,000 to 4,000,000 property owners to judge the New Deal.

Avowedly non-partisan and "not anti-Roosevelt," it set out to command all possible influence in the warming debate over whether the administration is "robbing Peter to pay Paul."

At the head stand leaders in both major parties popularly identified as "conservatives"; Alfred E. Smith and John W. Davis, Democrats, who lost the Presidency to Hoover and Coolidge; James W. Wadsworth and Nathan L. Miller, Republican strongmen in New York.

To Combat Radicalism

Already there are rumblings of "liberal" arraignment of the move that Jouett Shouse announced last night as one to combat "radicalism." It was he who described the league as "not anti-Roosevelt," but rather intended to serve as a forum and a force before Congress for those who want to guard their personal and property rights.

A week ago he told President Roosevelt about it, in words like these: "The League will become a real factor in assisting toward recovery and the restoration of prosperous conditions for all our people."

President Aware

That the President hardly would take exception to the announced goal is accepted. It also is certain he is aware of the political potentialities.

The League's purposes are twofold under the heading: "To defend and protect the constitution of the United States." Data will be disseminated to teach:

Two-fold Aims

1—"The necessity of respect for the rights of persons and property as fundamental to every successful form of government"; and

2—"The duty of government to encourage and protect individual and group initiative and enterprise, to foster the right to work, earn, save, and acquire prosperity, and to preserve the ownership and lawful use of property when acquired."

It is too early to estimate the possible effect of this bi-partisan union upon the oft-discussed realignment of parties into conservative and liberal ranks. The traditional party roots strike too deep to be torn up in a day, if ever they will be.

A La Bull Moose.

But there were some who saw a possibility that, if the league and Mr. Roosevelt differ on crucial questions in an irreconciliable way, a great slashing of party lines may recall the days of the Bull Moose. That is why last night's announcement may prove historic.

As to what stand the league will take on NRA, AAA, financial policies or relief programs, nothing was said. In organized labor quarters, however, there was expectation that the league will call one or more of these into question. The tax bill to start paying costs of the new deal promises to provide a bitter contest in the January session of congress.

Shouse, who is to head the league, is no stranger to the public. He has served in the Kansas legislature, in the national house, as assistant secretary of the treasury, as executive chairman of the Democratic national committee, and as president of the association against the prohibition amendment, disbanded since repeal.

Our Growing Population

The following births have been reported to the board of health:

Mr. and Mrs. Bennett Ricketson of 4 Murphy street, a daughter, Marie Catherine, at Benedictine Hospital.

Mr. and Mrs. Jerome Cashin of 373 Broadway, a son, William Daniel, at Benedictine Hospital.

Paint Stop Signs On Pavement

A further protection has been added to Kingston's "full stop" streets but many motorists still fail to heed the signs and dash through "stop" intersections endangering those who are foolhardy enough to believe in the "stop" signs. White indicating lines have been painted on the pavement at these stop street intersections and the word "stop" has also been painted on the pavement. This warning is in addition to the "cat's-eye" stop signs which are placed at the curb line. Many out of town motorists who were unfamiliar with the existence of the full stop signs had failed to observe them in the past but there is no excuse now for failure to observe the law. Unfortunately the driver who is the most frequent offender is the local motorist who knows of the stop street ordinance but fails to obey.

Salves and Challenges Over U. S. Sooth and Irritate Labor Scene

Statement Based on Government Survey, Says Sloan, Proves That Cotton Industry Has Gone Long Way to Help Workers—Automobile Code, Aluminum Strikes and Railway Elections Are Outstanding Issues Today Before Labor "Healers."

Uncle Sam generously spread his recovery salves over the nation's strike-pocked labor situation today and prepared further applications. Reactions varied.

Soon after the administration ordered hours reduced in the cotton garment industry yesterday, the NRA labor board both agreed to insist on reopening the automobile manufacturers' code. The American Federation of Labor seeks wage and hour revisions in the motor car factories.

George A. Sloan, president of the Cotton-Textile Institute, said at New York that "impartial government economists" have determined the impending nation-wide strike of cotton textile workers to be unjustified. He asserted no field had increased its workers' benefits as much under the NRA as had the cotton textile industry.

Uncle Sam's Bureau of Labor Statistics is making a detailed study of the effect of NRA codes on employment, wages and hours in various industries, including the textile, for future guidance.

Robert Bruere, chairman of the cotton textile industrial relations board, has completed a statement which is believed to offer an alternative to the textile strike. He is seeking the approval of other government officials before making it public.

Labor called the Aluminum Company of America's rejection of the labor department's peace proposals "a challenge of the authority vested in the federal government by congress." In its statement the National Council of Aluminum Workers denied that the plan to end their strike involves a closed shop, as the company said.

Own Strike Problem

Uncle Sam had his own strike problem in Milwaukee, where the FERA authorities ordered resumption of all projects today despite the injury of four men in a sharp clash last night between 1,000 strike pickets and 75 FERA workers.

Things "look very much better" to the mediators seeking a solution of the Chicago union bus drivers' strike and Minneapolis is enjoying normalcy after the end of the truck drivers' strike.

H. H. Reed, representative of the national mediation board, was served at Richmond, Va., in injunction proceedings intended to block an election among Chesapeake and Ohio Railway clerks. The poll was to start today at Newport News.

Union workers in the Chevrolet and Fisher body plants in St. Louis decided to appeal to President Roosevelt and Secretary Perkins after the national automobile labor board postponed a hearing on 26 cases of alleged discrimination against union workers who were not rehired by the two companies.

Two hundred dye workers in North Bergen, N. J., voted to strike to force recognition of their union.

Approximately 400 workers in five bathrobe factories in Red Bank, N. J., reported for work as usual today, refusing to heed a strike call sent out by the Bathrobe Workers Union. A plant official termed the union "a racket composed of Communists."

Hunt For Mobsters And $427,000 Loot Is Made Wider Today

Check-up Is Requested by New York Police of Actions of Gangsters in Distant Cities—Rumors and Reports on Boats and Tough Characters Pour in.

Brooklyn, N. Y., Aug. 23 (AP)—The hunt for the mobsters who executed the $427,000 looting of an armored truck spread in widening circles today.

Although they still clung to the theory that the holdup of the truck in Brooklyn Tuesday had been perpetuated by a local gang, police requested authorities in distant cities to check up on the recent movements of known gangsters.

They want to know what they were doing at the time of the holdup, one of the most brazen and profitable in American crime annals.

Fingerprints found at the scene of the robbery do not tally with any of those on local police records, authorities have found.

A mystery boat perplexed investigators again today. This time, it was a lobster dory, found scuttled in Jamaica Bay, in a cove which in prohibition days was a favorite rendezvous for rum-runners.

The boat was examined at low tide last night, about 50 feet off shore. Holes had been battered in its bottom; obviously it had been purposely sunk.

Determined to learn if the dory was one of the boats used by some of the bandits in making their getaway by water, Brooklyn police ordered the boat raised and towed to dock for a better examination.

Some of the mobsters embarked on two speedy motor boats at the foot of Bay 35th street shortly after the holdup, and since police have been investigating all suspicious craft.

They have found nothing of value. They believe that the fugitives transferred their loot from one boat to another, like a baton in a relay race.

Despite their successive frustrations, police expressed optimism.

"We are confident that we're going to break it soon," said Inspector John J. Ryan, in whose district the crime occurred.

He declined to disclose the basis for his hopes.

SOUTHERN PARSON FACES KIDNAP HOAX ARRAIGNMENT

Goldsboro, N. C., Aug. 23 (AP)—Hollow-eyed and dejected, R. H. Askew, 28-year-old self ordained disciple of Aimee Semple McPherson, faced today a charge of sending ransom notes through the mails, after confessing, officers said, that his "kidnaping" was a hoax.

Sheriff Paul Garrison said Askew had admitted his abduction story was mere fiction and that he had sent notes to his 50-year-old wife and to Aimee Semple McPherson demanding $25,000 from each.

"I needed a rest and had to get away," Sheriff Garrison quoted Askew as saying. The charge was preferred by department of justice agents who investigated Askew's sroty after he had walked into Nashville police headquarters and said he had been abducted by three men. Unable to furnish $5,000 bond, Askew was taken to the county jail to await a hearing August 31.

UTAH POLICE IN SEARCH FOR WOULD-BE KIDNAPERS.

Ogden, Utah, August 23 (AP)—An apparent attempt to kidnap four young girls, all members of prominent Utah families, sent police in search of three men today.

Accosting the girls in a wooded ravine where they were on a picnic, the three men bound and gagged their victims, but were frightened away when the sound of approaching horses was heard.

The girls, who freed themselves from the bonds after the men fled, were: Jean Scrowcroft, 12, and Margo Spargo, 13, both of Ogden, and Eldeen Mulcahy, 13, and Joan Lehman, both of Salt Lake City.

NEW YORK POLICE BOAT SEARCHED FOR CLUES HERE

One of the speedboats of the New York police department was in the Rondout creek on Wednesday afternoon and looked over the various pleasure craft berthed near Eddyville in search of the speedboats in which the armored car bandits of Brooklyn made their escape. The boats sought were not found here.

Rondout Bank on List.

The Federal Housing Administration, says an Associated Press dispatch from Washington, today announced the list of additional financial institutions accepting contracts of insurance under the modernization program, including the First National Bank of Rondout in Kingston.

Treasury Rules About Employes

A new treasury department rule has been made in relation to treasury employes holding political office or participating in political activities. The new rule which was recently sent out becomes effective September first and may affect some public offiice holders in Ulster county who now hold federal jobs. The new rule prohibits treasury department employes after September first from holding "any other public political office" or becoming a candidate for a political office or being a member or officer of any official committee of a political party or solicit funds for political purposes. The rule is intended to prevent any department employe from engaging in any political activities and several other political activities are mentioned in the new order which has been issued. Whether this new ruling applies to any member of the board of supervisors or other public office holder in the county has not been determined as yet.

Treasury Receipts.

Washington, Aug. 23 (AP)—The position of the treasury August 21 was: Receipts, $5,348,939.06; expenditures, $14,091,539.24; balance, $2,214,256,223.66; customs receipts for the month, $14,959,228.76. Receipts for the fiscal year (since July 1), $428,572,414.27; expenditures, $697,814,518.13 (including $409,115,579.43 of emergency expenditures); excess of expenditures, $278,542,093.86; gold assets, $7,984,040,796.54.

Arrested for Panhandling.

Raymond Alverson of Pittsburgh, Pa., arrested for panhandling uptown on Wednesday, was given an hour to leave town when arraigned before Judge Walter H. Gill in police court this morning.

Edw. J. Ahearn, Bitter Enemy of Curry Faction, Died in New York Today

Tammany District Leader Succumbs a Month After His Victory In Ousting Leaders From the "Hall"

PERITONITIS

Ahearn Added Final Blow to Curry Regime Which Was Weakened By Seabury Probe

New York, Aug. 23 (AP)—Edward J. Ahearn, Tammany district leader and one of the most influential figures in the city's Democratic organization, died today, a little more than a month after the victorious culmination of his long fight to oust the John F. Curry faction from control of "The Hall."

For the past five weeks Ahearn had been waging a losing battle against peritonitis in Post Graduate Hospital. The end came after he had apparently reached the convalescence stage in his illness. A week ago it was announced he would be able to leave the hospital within ten days. He was forty-three years old.

Waged Long Struggle

Ahearn's long struggle against Curry, which resulted in the latter being forced to resign the leadership of the Tammany organization last July, began when Judge George W. Olvany suddenly resigned the leadership early in 1929.

Ahearn, one of the youngest of the Tammany leaders, was put forward as a candidate to succeed him. He had the backing of former Governor Alfred E. Smith and Surrogate James A. Foley, and for a time it appeared that he would be elected.

Checked by Walker

At the last moment, however, James J. Walker, then mayor, lined up behind Curry, and exerted sufficient pressure upon district leaders who were his political appointees to defeat Ahearn. The vote was close, Curry getting 12 1-6 votes to 10 1-3 for his opponent.

Ahearn never became reconciled to the Curry regime, and last spring, with the latter's power weakened by the Seabury investigation disclosures and the crushing defeat suffered by the Tiger machine at the last city election, he opened a drive to remove Curry from the leadership.

Curry Goes Out

Curry was ousted after an obstinate fight, and last month when the district leaders met to elect a new chief, Ahearn's name was again mentioned for the place. But in the interests of harmony and to insure the victory of a man acceptable to the Roosevelt administration, stepped aside and threw his support to James J. Dooling, the present leader.

Succeeded Father

Ahearn succeeded his father as leader of the fourth district when he was only thirty years old. So efficient was his leadership that the section on the east side over which he ruled became known as the "model" Tammany district. His hold on the people was so complete that at the 1932 election Governor Lehman received more than 15,000 votes in the fourth district and his Republican opponent received less than a thousand.

The Ahearn organization stood ready and able to come to the aid of the least important voter at any time. All that was asked in return was: "Vote every star."

Ahearn is survived by his mother, Mrs. John F. Ahearn, a brother, William J. Ahearn, and three sisters, Mrs. Anna Murray, Mrs. Patrick Keating, and Betty Ahearn. Funeral arrangements have not been completed.

PETER CERASARA INJURED WHEN STRUCK BY AUTO.

Peter Cerasara of Roosevelt avenue was injured late Wednesday afternoon on North Front street when struck by an auto driven by Oda Rich, Jr., of 43 Washington avenue. Mr. Rich in reporting the accident to the police stated he had taken the injured man to the office of Dr. Thomas F. Crowley, who found that the injuries were not serious.

Independents' Meeting.

The Independent Republican Club will meet at 450 Delaware avenue this evening at 8 o'clock. All members are requested to be present as matters of importance will be discussed.

Just A Year Ago Today...

(Taken from the files of The Freeman)

Plans well underway for gigantic Kingston NRA parade. Fire Chief Murphy is chosen Grand Marshal.

Storm of hurricane proportions paralyzes coast, affecting eastern seaboard.

Troopers arrest Salvatore Gerino for confessed honor slaying of his brother-in-law near Marlborough.

Boulevard Nearly Done As Concrete Strips Are Completed Wednesday

Harp and Conway Finish All But Few Feet of Concrete Laying Wednesday Evening; Will Take Week to Season

TRAFFIC ALLOWED

Two-Way Traffic Is Maintained on Newly Paved Road to Rosendale and New Paltz

The laying of concrete on the Boulevard had been practically completed by Harp & Conway when work ceased Wednesday evening. There remained but a few feet of the last lane to be completed near the Tuberculosis Hospital entrance where the roadway widens out at the turn. The entire road will be open from the Wall street junction to the city line in about a week and at present there is two way traffic maintained over the entire route with the exception of a stretch from near the cut on the Bowers property to the Wallkill Valley Railroad crossing and over this stretch traffic is maintained by a flag system with little delay.

From the city line at the railroad crossing to the top of the hill at the Tuberculosis Hospital the roadway is two strips wide. From that point to the Wall street junction the pavement is three strips wide. Two strips were finished over the entire route last Tuesday and then work of laying the last strip was started at the Wall street end and carried toward the Tuberculosis Hospital entrance. Last evening that strip had been practically completed when a Freeman reporter made an inspection.

Work Rushed

Work is being rushed on the placing of the curb on the west side of the street where retaining walls have already been erected along properties which were damaged by the widening of the street. This work is about completed on the west side. Work on the east side will be completed with no delay to traffic.

The one way distance from the Bowers property to the city line will be gradually reduced as the concrete becomes seasoned and additional strips are opened.

With the completion of the Boulevard, a job which has been beset with numerous difficulties, there will be a concrete route from Kingston directly to New Paltz. The route from Kingston to Rosendale and through to New Paltz has been altered in many places where curves and grades have been eliminated and in many places the road passes through strange scenes. At Rosendale a new bridge spans the creek, eliminating the necessity of passing through the business portion of the village and over Station Hill to Tillson. At Tillson the village is practically by-passed and there is a new bridge over the Wallkill west of the old Perrine's covered bridge. The distance and time of New Paltz has been very materially cut by the new alignment of the road.

Completion of the Ireland Corners-New Paltz road which is now under construction will give a direct concrete route through to Wallkill and Orange county by way of Walden.

Alabama Youth Held For Murder of Co-Ed

Birmingham, Ala., Aug. 23 (AP)—Harold Taylor, who took 19-year-old Faye New on an automobile ride from which she never returned, is held today for her murder.

Taylor was one of two men subjected to steady questioning after the Howard College co-ed's body was found in a ditch yesterday. The other man was A. B. Cain, Faye's suitor, who had said he followed her to the city limits as her ride with Taylor started Monday night.

As Taylor was led away to jail, Cain was released. Police are convinced his story was true.

Miss New's body was found face up in a ditch into which Coroner Evans said she had been thrown after fighting for her life.

Two deep gashes in her throat, both mortal wounds, ended a struggle during which she was choked, scratched and beaten, an autopsy report said. The spot where she was found was more than a mile from where Taylor said she left his automobile after an argument.

Taylor, viewing the body, denied any part in the girl's death. "She was unhurt when she ran into the woods from my car," he said.

DR. CHARLES E. PARSONS TO OPEN OFFICE IN PORT EWEN

Dr. Charles E. Parsons of 115 Maiden Lane, is opening an office at the corner of Horton Lane and Broadway in Port Ewen. His office hours will be from 7 to 8 o'clock each evening, except Fridays and Sundays. He has installed a telephone and the call is 2634.

Brought to Jail.

James Ryan, 64, of Albany, and John Conway, 33, of New York city, were brought to the county jail to serve a 30 days' sentence imposed by Judge E. Shaffert of New Paltz.

Roosevelt Rushes to White House Today to Quell NRA Difficulties

WORK RELIEF LAYS IT DOWN AND WATER BOARD DIGS IT UP

The local TERA completing the laying of a new sewer system in Foxhall avenue has recently completed building a new pavement by laying Kyrock on the street. After the work relief had laid down the new pavement the water board on Wednesday started to dig it up, until work was halted by order of Mayor C. J. Heiselman whose attention was called to the fact that the new pavement was being dug up.

It developed that when the new sewer was laid in Foxhall avenue the water board also laid a new water main in the street, and evidently through lack of cooperation between the water department and the work relief the gate boxes connecting with the new water main were covered over with a layer of Kyrock pavement. The gate boxes, which are used to shut off the flow of water in the main, were not raised high enough above the surface by the water department and so are now hidden from sight under the new pavement.

Just what action will be taken will probably be decided at a meeting of the board of water commissioners.

Ancient Reptile Skull 140,000,000 Year Old Is Found in Wyoming

Barosaurus a Dinosaur, Was Semi-Aquatic Reptile With Stovepipe-Like Sections of Neck and Back—First Specimen Ever Found.

New York, August 23 (AP)—From the Dinosaur "Valley of Death" in Wyoming has been taken the skull of a rare reptile that waddled through the swamps 140,000,000 years ago. Announcement of the find came today by F. Trubee Davison, president of the American Museum of Natural History.

The skull is that of barosaurus, a huge and little-known dinosaur of which there is no complete fossil in existence.

With this discovery, reported to the Museum by Dr. Barum Brown, leader of an expedition which is penetrating the sensational dinosaur graveyard in the Big Horn Mountain region of Wyoming, science establishes the corpus delecti of barosaurus.

It is the first barosaurus skull ever found.

Barosaurus was a semi-aquatic reptile, Museum officials said. Its chief peculiarity was the extreme elongation of the neck vertebrae. They look like section of a stovepipe.

The skull Dr. Brown's operatives excavated was comparatively small. It had an insignificent brain case. Like all dinosaurs, barosaurus was not very bright.

Davison, just returned from the scene of the digging, expressed amazement—"A layman's amazement", he emphasized—at Dr. Brown's theory of how the barosaurus died, together with the dozen or so other giant reptiles whose remains have been found in the bone deposit.

"They perished over a comparatively short period of time," he said. "In a summer perhaps."

Continuing with the reconstruction of the tragedy, Davison said that there might have been a great drouth, like the one this summer, which dried the pools and marshes covering Wyoming.

"The dinosaurs sought refuge in a fast-dwindling pool," Davison went on. "They became bogged, sank deeper and deeper and died slowly. Some of them, however, met violent deaths. Carnivorus dinosaurs attacked the helpless creatures, cheating the death trap. Dr. Brown has found the fossil of a flesh-eating reptile in the deposit."

BAN AGAINST SWEETHEARTS STARTS MASS HYSTERIA MOVE

Budapest, Aug. 23 (AP)—Because they were not permitted to see their sweethearts among the troops of the Hungarian army, school girls of the reformatory at Rakospalota developed what doctors diagnosed today as mass hysteria.

The girls, ranging in age from 12 to 15 years, began swallowing all sorts of objects from teaspoons to tooth brushes. They had to be given hospital treatment immediately and some were reported dying from the effects of operations to remove the objects.

The girls had been forbidden by the Catholic nuns in charge of the school to write their boy friends, so they started smuggling out their love letters in loaves of bread and in cakes. This subterfuge was exposed and punishment was swift.

Then the epidemic of mass hysteria broke out in the school, culminating in the orgy of swallowing foreign objects.

Compensation Hearings.

Referee Hoyt of the state compensation department will hold hearings at the court house in Kingston on September 11 and 12, starting at 9 a. m.

Richberg, Gen. Johnson Reported in Sharp Clash On NRA Reorganization

President's Plans to Go to Hyde Park are Arrested by Report, But Richberg is Silent.

DROUTH PROBLEM

Washington Post States That Secretary Perkins and Others Will Ask F. D. R. for Showdown.

Enroute with President Roosevelt to Washington, Aug. 23 (AP)—President Roosevelt hurried back to the White House today as fresh reports sprang up of a sharp controversy over the reorganization of NRA.

The chief executive, who paid his last respects to the late Speaker Henry T. Rainey yesterday, changed his original plans to go directly to his summer home at Hyde Park, N. Y., and returned to Washington instead in order to attend to some urgent matters. The recovery program was one of the items slated for Presidential attention.

In Washington, Donald R. Richberg, Mr. Roosevelt's chief industrial advisor, declined to discuss reports that he and Hugh S. Johnson, Blue Eagle chief, were in a bitter dispute over a new NRA structure. On his return to the White House, the President is expected to take command of the situation and outline definitely principles for recovery reorganization.

The drouth was another matter with which the President had to wrestle. With another view of the drouth's devastating effects in the otherwise rich midwest, Mr. Roosevelt called Secretary Wallace aboard to fortify administration efforts to meet the calamity.

Again, as on his cross country tour, Mr. Roosevelt was met by crowds yesterday and last night. So tremendous was the throng at Carrollton that he was delayed several minutes in reaching his train.

Today, as yesterday, he remained in his car.

Comment in Capital.

Washington, August 23 (AP)—As President Roosevelt headed back toward the capital today, published reports said the high command of his industrial recovery campaign had split in a sharp dispute over reorganization of the NRA.

Donald R. Richberg and Secretary of Labor Frances Perkins were said to be arraigned against Hugh S. Johnson on what some termed the issue of "one man control" of the Blue Eagle.

The Washington Post said a showdown had been asked from the President. Richberg, chief coordinator of the recovery drive, said he had no idea where reports of the split originated. Whatever the argument was, he said, it certainly was not personal. He indicated it might not be so serious as represented.

The issue is said to be vitally intertwined with the future set-up of NRA, which the President and his aides are not drafting. As the Post defines the dispute, it revolves around the question whether a powerful board shall rule NRA, with the administrator under it, or whether the administrator shall have the real control, with the board acting more in an advisory capacity.

Johnson's opponents in the disagreement are said to feel that he wants the latter alternative, although it was he who recommended that NRA be managed by a board instead of by one man.

If Board Wins.

If the powerful board idea wins, it is said, important changes can be expected. The Post said they probably would be in the direction of curtailing price fixing, lightening the pressure of the brakes on industrial competition and enforcing more rigorously the collective bargaining provision of the act.

The question of how long General Johnson is to remain with NRA might conceivably depend on the outcome of the dispute. The indications have been that the White House would like him to carry out the reorganization of the NRA.

Licenses Revoked And Suspended

Albany, N. Y., Aug. 23—Four hundred and fifty-six certificates of automobile registration and licenses to drive were revoked or suspended by the commissioner of motor vehicles during the two weeks ended August 11. Of these cases 124 will require proof of financial responsibility before applications for new licenses will be considered. There were 24 revocations and 117 suspensions in New York city and vicinity, and 27 revocations and 177 suspensions in other parts of the state.

There were no revocations in Kingston and only one suspension, that of Lawrence Marino, 55 Newkirk avenue, for pending prosecution.

Local ABC Board Clarifies New Law

According to information received by the Ulster County ABC Board there seems to be a misunderstanding among many applicants for a hotel or restaurant license for alcoholic beverages in regard to the requirements under the permanent alcoholic beverage control law which went into effect July 1. The board stated that several of the requirements under the new law are more exacting than under the temporary law. One thing in particular that seems not to be clear to some of these applicants is the proper location of the bar.

It is necessary for the proprietor of any hotel or restaurant applying for a license who is operating a bar to have it located in the dining room, as the law does not permit the establishment of a separate bar room or drinking place. A hotel may have more than one drinking room but the bar must be located in one of them. If this is not complied with, the investigators will be unable to approve the conditions in the premises and a report to that effect sent to the State Liquor Authority.

RUSSIA SENDS SHARP NOTE TO MANCHUKUO OFFICE

Moscow, Aug. 23 (AP)—Soviet Russia presented a demand today to the foreign office of Manchukuo for an explanation of the arrest of 55 Soviet citizens and insisted upon prompt measures for their release.

POUGHKEEPSIE FIRE CHIEF HEADS STATE ASSOCIATION

Fire Chief Chris W. Noll of Poughkeepsie was elected president of the New York State Volunteer Firemen's Association in convention in Geneva on Wednesday.

Delhi Recovers Today From Severe Storm

Delhi, N. Y., Aug. 23 (AP)—With service restored on broken communication lines and damaged buildings being repaired, officials today sought to estimate the damage caused by a violent wind and hail storm which swept through a small area late yesterday.

The storm, described by residents as the most serious in years, struck hardest a few miles from here at the Delaware County Farm. A wing of the main building was badly damaged and a silo and several small buildings were blown down.

At Youngs, a storeroom was ripped off a creamery by the wind and carried to nearby railroad tracks, making it necessary to flag a train while the tracks were being cleared.

Tells Coo's Remarks In Murder Trial

Cooperstown, N. Y., Aug. 23 (AP)—Mrs. Sarah Hunt, second state witness to say she saw Mrs. Eva Coo and Mrs. Martha Clift at the lonely Crumhorn mountain house where Harry Wright is supposed to have met his death, today testified she heard Mrs. Coo, on trial for her life, say to Mrs. Clift:

"My God, I ain't done no more than you."

MAKE PLANS AHEAD FOR "OUR SCHOOL"

"Our School" at Stone Ridge is already full-steam ahead in carrying forward its plans for the coming year. Mrs. Kenneth Campbell of Detroit, who last year launched the experiment of a Junior High School course and carried it to a successful finish with a general average of 85 per cent, will again be in charge of the tenth grade group.

Arthur Brundidge of Walden is assuming the controls of the elementary school. Mr. Brundidge is a graduate of Middlebury College, Vermont, with auxiliary courses at State Normal in New Paltz. Among the innovations in school curriculum will be the addition of Music Appreciation and of French, both in the high school and elementary grades. The school term will open September 17.

COTTEKILL

Cottekill, Aug. 23—The weather man was kind to the pleasures of the Cottekill Reformed Church Sunday school on Tuesday, August 21. It was not only a beautiful day but a happy one for all the little tots and grownups who attended the picnic. The superintendent and his faithful helpers were well pleased with the results. It made a real cute picture with all those tots closely assembled around the big long table, waiting patiently and eating their picnic luncheon, consisting of frankfurters, buttered rolls, mustard, sweet corn, watermelon and lemonade and more melons at the conclusion of the picnic. Mrs. Tongue entertained the kiddies with a beautiful Biblical story befitting this occasion. Music was furnished by the Misses Gertrude Short, Rotha B. Wilson and Emy F. Styles. The kiddies enjoyed a good time, with games supervised by V. H. Sachar, the superintendent. Prizes were furnished by Mrs. Burt Pine, followed by dancing, and several more guests arriving in the afternoon including the Rev. and Mrs. Cornelius Van Tol of Stone Ridge. Singing was greatly enjoyed.

Worship at the Reformed Church will be on August 26 at 2:30 with the Rev. C. Van Tol officiating. All are cordially invited to come and listen to his good sermons.

The Sunday school will begin its fall term on September 2 at 1:30. All those wishing to attend this Sunday school are heartily invited to join the classes. Visitors are cordially welcomed.

WHITFIELD

Whitfield, Aug. 23—Mrs. William Currey and her two sisters, Miss Bell and Miss Virginia Marshall, spent Monday with friends at New Paltz.

Mr. and Mrs. Eugene Fowler of Kingston spent Sunday afternoon with Mr. and Mrs. Arthur G. Davis and daughter, Marjorie.

Joseph Barley is digging the cellar for his new house.

Mrs. William Gillespie and family and Mrs. Delia Davis were Kingston visitors on Monday.

Mrs. Clyde B. Marshall and family will leave Thursday for their home in Long Island after spending the summer months at their bungalow.

Mr. and Mrs. Jerome Enderly entertained friends from out of town Sunday.

Herman Dunn of Pataukunk is spending a week's vacation with Mr. and Mrs. Lincoln Dunn.

Mr. and Mrs. A. G. Davis were callers at the home of Mr. and Mrs. Oscar Hornbeck at Stone Ridge Wednesday evening.

Brooklyn Home Bombed.

Brooklyn, N. Y., Aug. 22 (AP)—The home of F. Nathan Wolf, secretary of the cloak and suit code authority, was bombed early today in what police interpreted as a warning to Wolf to cease NRA prosecutions.

New York City Produce Market

New York, Aug. 23 (AP)—Flour easier, spring patents, $7.50-$7.75; soft winter straights, $6.15-$6.50; hard winter straights, $6.85-$7.15.

Rye flour firm; fancy patents, $5.65-$6.05.

Rye irregular; No. 2 western, 86¾c f. o. b. N. Y. and $1.00¾ c. i. f. N. Y. domestic to arrive.

Barley firm; No. 2, 94¾c c. i. f. N. Y.

Lard strong; middle west, $6.90-$7.00.

Other articles quiet and unchanged.

Butter, 11,479, unsettled, prices unchanged.

Cheese, 261,330, firm and unchanged.

Eggs, 15,948, firm. Mixed colors, mediums, 40 lbs. 19c-19¾c; dirties No. 1, 42 lbs., 19c-20c; other mixed colors unchanged.

White eggs unchanged; browns, western refrigerators, finest 24c-26c; other browns unchanged.

Live poultry steady to weak. Broilers, freight, 15-21; express, 17-22; fowls, freight, 12-18; roosters, freight, 11; turkeys, express, 12-15; other freight and express unchanged.

Dressed poultry steady. Turkeys, fresh, 25-32; other grades unchanged.

Building Ship To Keep River Open

The Comanche, new U. S. Coast Guard cutter, now in construction at Wilmington, Delaware, will be assigned to duty in the Hudson river to keep the channel open during the winter months. The vessel was one of nine new cutters being constructed and cost approximately $500,000. It is designed as a sister ship of the Escanaba, a Great Lakes type, equipped to batter ice 6 to 8 feet thick.

BIG COMMUNITY SING AT ULSTER PARK FRIDAY

Considerable interest has been shown in the Ulster Park community sing that is to be held on August 24. A male quartet will render negro spirituals and a yodler will hold forth in true hill-billy fashion. A cafeteria supper will be served from 5:30 to 7 o'clock on the lawn of L. Herring. If stormy, the festival will be held on the next clear evening.

Three Ask Judge For Jury Trial

A jury trial was demanded Wednesday by three defendants who appeared before Judge Walter Webber of the town of Ulster. The defendants, represented by Chris J. Flanagan, are John Bostel, charged with driving while intoxicated, Thomas Eigo and Michael Tierney, charged with public intoxication. All three reside in East Kingston and the matter resulted from a collision near Paradise Inn on the Flatbush Road on August 10 when there was a collision between the car driven by Bostel and one driven by William Colster of 46 Josephine avenue, Kingston. The arrests were made by Trooper Arthur Reilly and the matter was adjourned at that time until Wednesday, August 22. At that time a jury trial was asked and the matter was set down for trial with a jury before Judge Webber on August 30.

Dies of Injuries Received in Crash

George Becker, 57, of Malden, died early Tuesday in Albany Hospital of injuries suffered Saturday night in an automobile accident near Ravena, in which Frank Meyers, 51, of Saugerties was istantly killed.

Coroner E. A. Hein, who made an investigation of the accident, ordered an autopsy on Becker, whose injuries were not believed to be critical when he was first brought to the Albany Hospital. Meyers was driving an automobile which crashed into two others cars when he attempted to pass traffic and then overturned in a ditch. August Hillje, also of Malden, another passenger, suffered only minor injuries for which he was treated at Memorial Hospital.

The autopsy showed that Becker suffered a ruptured spleen, punctured lung and a broken collar bone. For 12 years he had been employed by the Martin Cantine Company at Saugerties. A wife and daughter survive.

SHANDAKEN.

Shandaken, Aug. 23. — Abram Longyear of Phoenicia, Watkins dealer, passed through this place on Wednesday.

Mr. and Mrs. Thomas Cunningham of New York are spending their vacation with the Bernessers on Main street.

Gilbert J. Hoehn of St. Mary's, Pa., was a guest at the Sprucewood on Sunday.

There will be a clambake at the Rip Van Winkle Club on August 25.

Mrs. F. M. Cleaveland, who has been ill for some days, is slowly convalescing.

Mrs. A. Rider called on Mrs. F. M. Cleaveland on Wednesday.

Mr. and Mrs. C. E. Wood and Mrs. E. J. Gratton were Kingston visitors on Tuesday.

Early Fall Model

Edited by
LAURA I. BALDT, A.M.
For many years Assistant Professor of Household Arts, Teachers College, Columbia University, New York

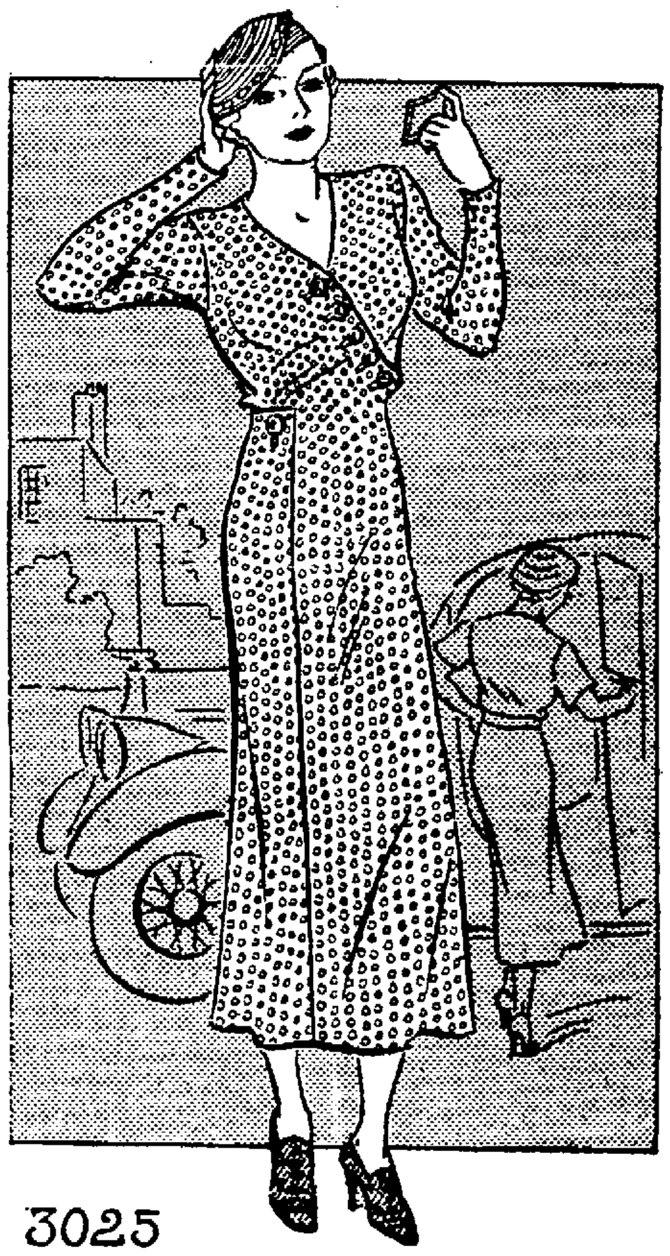

3025

Beautiful new season fashions are engaging our attention and especially smart frocks that can be worn now as well as for fall.

Exceedingly attractive is today's model and a style which will lend itself to a number of delightful fabrics.

The orginal in black and white dull crepe, had orange buttons for a dash of contrast.

It's a very simple process to make this slender model.

Another smart scheme is plaid woolen in grey, red and white with red button trim.

Style No. 3025 is designed for sizes 16, 18 years, 36, 38, 40, 42 and 44 inches bust. Size 36 requires 3⅝ yards of 39-inch material.

Send TEN CENTS (10c) in stamps or coin (coin is preferred). Write plainly NAME, ADDRESS and STYLE number. BE SURE TO STATE SIZE YOU WISH.

Let the latest FALL AND WINTER BOOK OF FASHIONS solve your clothes problems at a minimum of cost and effort. It tells you how to make a smart coat as easily as a simple dress. There are clothes for elaborate occasions as well as many smart trim designs for general wear. You'll enjoy reading about your favorite screen stars. You simply mustn't miss this issue.

PRICE OF BOOK 10 CENTS.

Address your order to Kingston Daily Freeman, PATTERN DEPARTMENT, 200 Fifth Ave., New York, N. Y.

Hamburg
is more
tasty when
seasoned before
cooking with
GULDEN'S
Mustard

NEWBERRY'S
GROCERY DEPT.
FREE DELIVERY
SPECIALS
FRIDAY—SATURDAY
CERTIFIED DILL PICKLES Big 14-Oz. Jar 10c
COLUMBIA RIVER RED SALMON 3 Large Flat Cans 50c
WHITE MEAT TUNA FISH 2 cans 25c
PURITAN CHOCOLATE MALTED MILK 3 ½ lb. Cans 25c
CALIFORNIA TREE RIPENED PEACHES Big No. 2½ Can Only 14c
FANCY NORWEGIAN SARDINES IN PURE OLIVE OIL 4 cans 25c
SUNBEAM PURE TOMATO JUICE Approved by American Medical Ass'n. 4 12½ oz. cans 25c
GIBBS STANDARD TOMATOES 3 No. 2 cans 25c
ARMOUR'S EVAP. MILK 4 Tall Cans 23c
OCTAGON SOAP 6 Large Bars 25c
PURE CANE SUGAR 10-lb. CLOTH BAG 10 lbs. 53c

KEEPS YOUR KITCHEN
COOLER...
Magic Chef
GAS RANGE
MAGIC CHEF is heavily insulated to keep the heat inside the oven where it does the most good. Conserves oven heat—saves gas. *Also insures a cooler kitchen* so you can cook and bake with greater comfort on sweltering summer days.
Ask us to show you the many modern Magic Chef features that provide greater convenience, comfort and economy the year around. Many models, wide range of finishes, all prices.
LOOK FOR THE RED WHEEL WHEN YOU BUY A MAGIC CHEF
MAGIC CHEF SERIES 504
$10 Down, $3.97 Per Mo.
ROSE & GORMAN, Inc.

Gov. Clinton Markets
— 2 Complete Stores —
773 Broadway 56 Emerson St.
Friday and Saturday Specials
FRESH KILLED FRICASSEE CHICKENS 4 lb. Avg. 19c
Short Cut LEG LAMBS, lb. ...... LAMB CHOPS, lb. ... 25c
POT ROAST, lb. ..... RIB ROAST, lb. ...... Fresh Gruond HAMBURGER, lb. 19c
BEEF for Stew....5c
BROILERS 29c
TURKEYS Extra Fancy, lb. 29c
Sweet Potatoes, 6 lbs.. Oranges, doz. .... MELONS, 3 for 25c
ONIONS 3lbs. 10c
PEACHES, basket 29c
Fancy Long Island POTATOES, peck 21c
ROLL BUTTER, 2 lbs. 59c
S. SPECIAL COFFEE, lb. 19c
MATCHES, Blue Tip, 3 boxes 13c
KIRKMAN SOAP CHIPS, pkg. 15c
KIRKMAN CLEANSER, can 5c
CORN BEEF, Libby, can 15c
CORN BEEF HASH, Libby, can 19c
POTTED MEAT, Libby, lg. cans ..3-25c
RICE KRISPIES, pkg. 11c
KELLOGG'S ALL BRAN, pkg. 20c
CERTO, bottle 25c
FRUIT Mason, qt. doz. ......87c Mason, pt. doz. 77c
JARS... Glass Top, qt. doz. ....97c Glass Top, pt., doz. 87c
JELLY GLASSES—Doz. 43c
CATSUP, lg. bottle 13c
PICKLES, Dill, Sweet, Mixed Sweet, Pint Jar 10c

HIGHLAND

Highland, Aug. 22.—Mrs. William H. Barnes of Swampscott, Mass., is visiting her niece, Mrs. J. W. Blakely.

The Town Board met Saturday afternoon to audit bills and then adjourned to meet on Wednesday.

Mrs. Rose Seaman returned last week from a visit with her daughter in Brewster and since entertained her aunt and cousin, Mrs. Bedell and Mrs. Sidney Smith of Hempstead, L. I.

Miss Dorothy Seaman drove to Lake George on Friday to join some friends and returned Sunday. On Monday Miss Seaman drove over to Brewster with her nephew, Jack Seaman, who had spent a week here with relatives.

Mr. and Mrs. Oliver J. Tillson, the Rev. and Mrs. D. S. Haynes, Misses Ruth Haynes and Shirley Hubbard, Mr. and Mrs. Matthew Busch, Gordon Busch and Dorine Busch, Mr. and Mrs. Harry C. Tillson, Mrs. [illegible] Lewis Vail, Mrs. Helen Brown, Mrs. M. E. Maynard, Miss Julia Van Keuren and Mr. and Mrs. Herman Dayenhart visited Camp Happyland on Sunday afternoon.

Mrs. Mary H. Pratt left today for Washington and from there visits a brother in Barnsville, Ohio, on her way to visit in Iowa, Wyoming, California and to her sister in Vancouver, B. C. Mrs. Pratt expects to make an extended stay and not be in Highland again for a year.

Mr. and Mrs. Lucius E. Steere and son, Lucius E. Steere, 3rd, who are enroute from Putnam to their home in Washington, arrived Wednesday to remain until Friday with Dr. and Mrs. J. W. Blakely.

Mrs. Frank Traver and Miss Katharine Traver of Albany spent the week-end with Mr. and Mrs. Harvey Traver and Miss Frances [illegible].

Mr. and Mrs. Frank T. [illegible], Mrs. Maud Starrett, Mr. and Mrs. George W. Pratt, Mr. and Mrs. LeGrand Haviland, Sr., Mr. and Mrs. LeGrand Haviland, Jr., Mr. and Mrs. Walter Betts, Mrs. Mary Pratt with Miss Esther Brown and [illegible] of Poughkeepsie were breakfast guests of Mr. and Mrs. C. W. [illegible] of Milton Sunday morning in a farewell party for Mrs. Pratt and Mrs. Betts. Both were presented with gifts.

Grapes from the vineyards of John Dapp were sold Sunday on the fruit stand of L. A. Martin.

Mrs. Mary H. Pratt has given to the Highland Library the following new books: Fiction—"The Silver Spoon," John Galsworthy; "Shadows on the Rock," Willa Cather; "As the Earth Turns," Gladys Hasty Carroll; "Splendor of God," Honore W. Morrow; "Master of Jalna," Mazo de la Roche; "At the South Gate," Grace S. Richmond; "Afternoon," Susan Ertz; "Contrary Mary," Temple Bailey; "The Black Flemings," Kathleen Norris; "The Gold Shoe," Grace Livingston Hill. Non-fiction—"Temple Bells and Silver Sails," Elizabeth Enders; "America—Nation or Confusion," Edward R. Lewis; "They That Take the Sword," Esme Wingfield-Stratford; "Bed Rugs of [illegible]," Helen Davenport; "It Walks by Night," John Dickson Carr; "Lamp in the Desert," Ethel M. Dell; "Friday to Monday," William Garrett; "Son of the Forest," the autobiography of James Oliver Curwood; "Everlasting Whisper," Jackson Gregory; "Rainbow Trail" and "The Spirit of the Border," Zane Grey; "Reuben and [illegible]" and "In a Shantung Garden," Louise Jordan Miln. Four of the series of the Bobbsey Twins by Laura Lee Hope and five of the Mary Jones books [illegible] were placed in the children's division by the gift of Nancy Pratt.

John S. Becker whose marriage to Loretta [illegible] of Troy took place last week, was a resident of Highland when a small boy. He is the son of Dr. John I. Becker who formerly lived on Church street for a few years.

Mrs. Frank [illegible] is spending this week with her sister, Mrs. [illegible] Stewart in Highland Falls and her brother Robert Cummings, at Fort Montgomery.

Mrs. Harold [illegible] and daughter, Susan, returned Sunday after three weeks spent with her mother at [illegible].

[illegible] Richards and his father, with James Mackenzie and Nancy Richards, returned Monday after a couple weeks spent at Oneida Lake.

Mrs. Richard [illegible] and Mrs. [illegible] accompanied C. W. [illegible] to [illegible] where they were guests at the home of Mrs. A. Squiers for the week-end.

Flashes of Life Sketched in Brief

(By The Associated Press)

Pants Blaze, Firemen Called

Ticonderoga, N. Y.—Arthur Fleury, recluse, was cooking a meal in his tiny shack when his trousers caught fire.

"Help! Help! My pants are on fire," he yipped as he ran out the door. He succeeded in extinguishing the blaze and returned to his meal.

A few minutes later the village fire department arrived, sirens screaming. A neighbor had understood Fleury to say: "Help! Help! My camp's on fire."

For Beauty's Sake

Chicago—Actresses are the worst, wealthy women pretty bad, but even the average woman spends one eighth of her time primping.

The Cosmeticians Society estimated the time spent in beautification ranking wealthy women as spending one sixth of their time and actresses at least a fourth.

What they failed to estimate is the time the American male, of all classes spends waiting during the process.

Eagle Gets His Pork

Danbury, N. H.—Arthur Hollenbeck identified the thief who has been stealing his baby pigs. Between three and four o'clock every morning, he said, a large American Eagle, followed by six little eagles, swoops down on the farm, grabs a pig and flies away, followed by the little eagles.

Stork in a Dog Wagon

Weymouth, Mass.—When William Hall, dog catcher, left Lovell's corner he had one white setter in his cart. When he arrived at the pound he had seven. A white setter that Hall picked up gave birth to six pups en route.

Fans Cost Money

Chicago—Lillian Tesar's fans mean a lot to her.

In superior court she filed a suit today asking a restaurateur to defray the expenses incurred when his dog took a fancy to the fans.

Itemized were: Feathers, $2,500; sentiment, $5,000; fright in dog encounter, $2,500—total, $10,000.

Out of the Jungle

Kenosha, Wis.—Donald Newport, 5, rigged a rope to a tree in his back yard and a la Tarzan he swung back and forth over imaginary alligators and jungle beasts snapping from the alley below.

On one of his breath-taking swings, along came an auto. Donald crashed through the windshield and suffered severe cuts.

Ah, my Heart!

Chicago—Among the troubles that beset Joseph Burns, 17, today was a disquieting discovery of the doctor.

He was already in a jam with the police over the matter of some stolen jewelry and a revolver found in his possession for which he was sentenced to one year.

The prison doctor gave him a going-over today and found, among other irregularities, Joseph's heart is on the wrong side.

Grizzly Bears Store Up Food

The feeding habits of black and grizzly bears differ notably in one respect. The grizzly often stores fish or hides a carcass for future use, a thing that the black bear never does.

OPTOMETRY

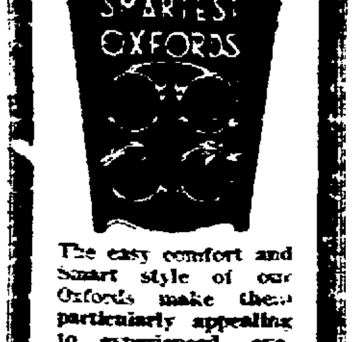

The easy comfort and Smart style of our Oxfords make them particularly appealing to experienced eye-glass wearers.

S. STERN

OUR ANNUAL AUGUST

CARLOAD SALE!

WORLD FAMOUS INNER SPRING

OSTERMOOR

Once more we come to you with another money-saving — one-of-a-kind sale — on the world-famous Ostermoor Mattress . . . Once again we are able to offer you the world-famous $42.50 Service Stripe inner-spring Ostermoor — in one-of-a-kind tickings — at a definite saving to you of $12.65. Only as long as they last . . . NOW . . . during the August Sale . . . first come, first served.

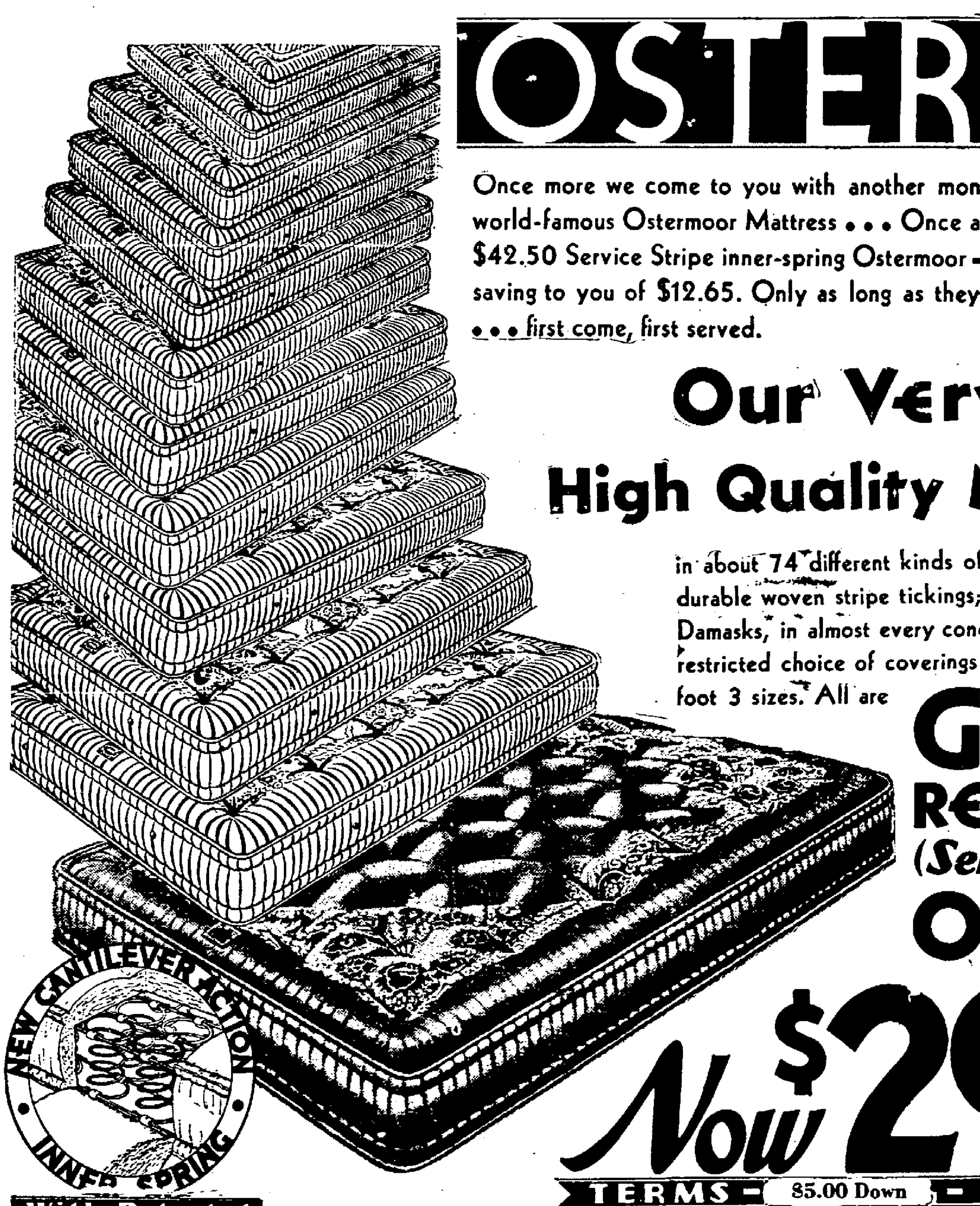

Our Very Greatest High Quality Mattress Bargain

in about 74 different kinds of mattress coverings . . . finest of art tickings; durable woven stripe tickings; all manner and kinds of domestic and imported Damasks, in almost every conceivable design and color combination. Your unrestricted choice of coverings . . . in full size 4 foot 6; 4 foot; 3 foot 6; 3 foot 3 sizes. All are

Guaranteed REGULAR—$42.50 (Service Stripe Inner Spring) OSTERMOOR

Now $29.85

TERMS — $5.00 Down — $1 WEEK

Buy . . . NOW . . . and . . . SAVE

Regardless of what happens in the future — whether prices go up still further, or go down, this one-of-a-kind, August Sale, on the world-famous $42.50 Service Stripe inner-spring Ostermoor does offer you the opportunity of owning a world-famous Ostermoor mattress, at a definite, distinct saving to you.

While, for the most part, the tickings are one-of-a-kind (no duplicates) remember the quality of the tickings is Ostermoor standard of quality. And, what is of more importance to you, the quality of the mattresses themselves — spring construction, felted cotton and workmanship — is guaranteed to be the regular Service Stripe standard of quality — in every way.

If you need a new mattress, here is your opportunity to own a world-famous Service Stripe inner-spring Ostermoor — at a substantial saving.

With Patented Hinged Coil

not only offers you the very maximum in resilient springiness, but the Cantilever "edge" construction does protect — reinforce — your mattress on the sides, enabling the sides to hold "up" much longer. Patented "hinge" not only anchors — locks — each double conical coil securely, yet flexibly, into position, but it enables each coil to act independent of all other coils — with the greatest of "freedom" — yet, at the same time each coil must act — in unison — with all other coils.

Entire spring unit is housed in a specially woven, durable fabric, which insures of perfect freedom of spring performance, and guarantees against the felted cotton packing down into — or between — the coils.

Cotton filling guaranteed to be new, live, fresh, virgin cotton — taken from the original bales, worked into felted layers, and then placed in the Service Stripe inner-spring Ostermoor.

Covering — or tickings — guaranteed to be regular Ostermoor standard of quality — the same quality used by Ostermoor & Co., the year around.

Workmanship guaranteed to be made by regularly employed, Ostermoor skilled mechanics.

How We Do It

For the month of August selling, Ostermoor & Co., offer to their regular Exclusive retail Agencies — one store in each city — all that remains in "short ends," drop patterns and one-of-a-kind patterns in mattress coverings — left over from the previous season's selling, made up on their world-famous $42.50 Service Stripe inner-spring Ostermoor, at a substantial discount — to us — for quick clearance.

To this saving to us — we have added an equal price-cut of our own — and therefore pass this world-famous mattress on to you as our Very Highest Quality August Sale mattress bargain.

We are the Exclusive Agents — here in this city — for the world-famous Ostermoor Mattress, and therefore, no other concern can possibly offer you this High Quality Ostermoor mattress bargain.

For the most part the Ostermoors on sale are one-of-a-kind, but the assortment is pretty fairly distributed between durable woven stripes and attractive Damasks. All of which are, of course, regular Ostermoor standard of quality.

Only during the August sale — at this low, money-saving price, and then only as long as they last — so come early for first and finest choice.

If you go to bed—at night—all tired out, and get up—in the morning—feeling little or no better, come in and investigate these world-famous Ostermoor mattresses—Now—and save $12.65.

OSTERMOOR

ROSE & GORMAN

For Over 80 Years—AMERICA'S QUALITY MATTRESS

Kingston Daily Freeman

Per Annum in Advance by Carrier [illegible]
Eighteen Cents Per Week
Per Annum by Mail [illegible]

Entered as Second Class Matter at the Post Office at Kingston, N. Y.

Published by Freeman Publishing Company, Freeman Square, Kingston, N. Y. [illegible] President; [illegible] Vice-Presidents; [illegible] Secretary; Harry [illegible] Treasurer. Address, Freeman Square, Kingston, N. Y.

Member of The Associated Press

The Associated Press is exclusively entitled to the use for republication of all news dispatches credited to it or not otherwise credited in this paper and also the local news published herein.
All rights of republication of special dispatches herein are also reserved.

Member American Newspaper Publishers' Association.
Member Audit Bureau of Circulations.
Member New York State Publishers' Association.
Member New York Associated Dailies.
Official Paper of Kingston City.
Official Paper of Ulster County.

Please address all communications and make all money orders and checks payable to Freeman Publishing Company, Freeman Square.

Telephone Calls

New York Telephone—Main Office, Downtown [illegible]. Uptown Office, [illegible]

[illegible]

New York Office [illegible] 350 Madison Ave.
Chicago Office [illegible] 75 E. Wacker Drive
Detroit Office [illegible] General Motors Bldg.
Syracuse Office [illegible] State Tower Bldg.

KINGSTON, N. Y., AUG. 23, 1934.

RETAILERS MAKE GOOD

The facts about a situation are often so different from the popular idea of it. Consider the retail business. Even before the depression much was heard about the pitiable plight of the small, independent business. Chain store systems and big businesses were crowding the little fellows to the wall. Department of Commerce reports covering all of 1933 reveal an opposite trend. At the end of 1933, after four years of depression and after more than half a year of the New Deal, there were 1,526,239 retail establishments in the country as against 1,543,158 in 1929. The decline was only 1.5 per cent.

In earlier depressions, notably those of 1907 and 1921, fatalities among retail businesses were high. The independents did fall before the onslaught of the chains. In the present depression, for one reason or another, the independents are holding their own. Prof. Paul Nystrom, professor of marketing at Columbia University, gives as a partial explanation the fact that many chain-trained managers and employes who lost their jobs or quit because they saw no opportunities ahead proceeded to set up themselves as independents.

The existence and persistence of so many retail stores does not mean that all are prospering. Yet it seems clear that they are not doing so badly as was thought because failures and receiverships have been declining steadily. The outlook for this business group is very reassuring.

FIRE FROM HEAVEN.

August is the month of meteors. Shooting stars dart about the skies any time in August, but along about the second and third weeks there is a greater display than usual, culminating about the eleventh and twelfth of the month in a shower called the Perseids, as they seem to emanate from the constellation Perseus. The greatest display occurs shortly after midnight on those two nights, in the easterly part of the heavens. The meteors travel at the rate of about forty miles a second at a distance about seventy miles above the earth.

These meteors are fragments of some comet that has been captured by the solar system and broken up. They travel in orbits about the sun and are seen when their path intersects the path of the earth about the sun. Their light is caused by the friction which ensues when they come in contact with the earth's atmosphere. So if you saw them last week, they were not a sign that the universe was all excited because your best girl had promised to be yours, but merely the normal course of the starry fires of August.

RAIN

Blessed rain has been falling over a large part of the country, including the drouth-stricken area. It comes too late, of course, to save certain crops long since hopelessly burned up. Its beneficent effects, none the less, are almost immeasurable.

Resumption of normal rainfall, or some excess rainfall for a while, will begin to fill up dried wells, restore water to dry creek and river beds, raise the levels of ground water, cool off the feverish cities. And in addition to the material benefits of the belated rain, there is the tremendous lift it brings to the human spirit. We all knew it would rain again some time, but faith and courage were sorely tried as the scorching sun, the dust storms and the vanishing water supplies became the daily portion. Now, rain has fallen, more will fall. The thirsty land drinks as deeply as it may. The thirsty soul is refreshed and revived.

IRRIGATING AN EMPIRE.

The project to irrigate the Imperial Valley has been begun. The [illegible]-mile canal across the desert and wastelands to the Colorado River is to be 200 feet wide and 20 feet deep. It is expected to end danger of drouth and flood for some half-million acres of what except for these hazards is the best and most fertile of farm land. Four years will be needed for its completion.

When one considers the empires of the ancient world and the rivers whose names have come down in history as furnishing the means of life and growth for mankind and compares those old waterways with this new one some of them look pretty puny. Not for nothing was this great valley called Imperial. Even now it will in a dozen years be adding to America the resources of an empire.

SELF DEFENSE

Stanley Baldwin, Acting Prime Minister of England, remarked recently that the Rhine was England's frontier. Hitler, giving an interview to the London Mail in terms which can be construed as a sort of reply, said:

> It is the disciplined conviction of the Nazi movement that war can benefit nobody but only bring about a general ruin. Nineteen-eighteen was a lesson and a warning to us.
>
> We ask only that our present frontiers shall be maintained, and believe me we shall never fight again except in self-defense.

This is a noble satisfying sound. Hearing it the world rejoices. But it could rejoice more heartily if it were sure that Der Fuehrer could give them a satisfactory definition of self-defense.

TWENTY AND TEN YEARS AGO

Aug. 23, 1914—The newly organized Red Monograms defeated the Poughkeepsie Hustlers at McVey's Field.

All of Catholic churches here were draped in black and the Papal colors, yellow and white, in memory of the late Pope Pius X.

Aug. 23, 1924—The street department was busy grading Andrew street preparatory to the laying of an asphalt pavement.

An outdoor meeting of the local Ku Klux Klan held near Port Ewen, and seven new members were received.

Two young men, summer boarders, amused themselves by shooting out 17 window panes in the school at Whiteport. They were held for grand jury action.

The Poughkeepsie Gas & Electric Company defeated Kingston Gas & Electric Company men at baseball here.

Edward Arnold, a young boy of Abeel street, injured when knocked down by an auto.

* * *

H. G. Wells's idea of Utopia includes a writing room and a bedroom, a secretary or typist within call, an abundant library, a one-way telephone, beautiful scenery outside which could be changed frequently, and a life of fruitful peace. That certainly is something new in Utopias, but it has its appeal.

That Body of Yours

BY

James W. Barton, M. D.

Registered in accordance with the Copyright Act

LOW BACH ACHE

By far the most common cause of low back pain is absorption from some septic focus or spot.

A common place which is never suspected by the patient, because there is no pain in the mouth, is chronic abscess of the roots of the teeth.

Now the dentist is naturally anxious that the patient keep his own teeth, in fact when a tooth is suspicious he may clean out the canal and fill the tooth and think no more about it. If, however, the dentist knew that the patient was suffering with low back pain, he would likely extract the tooth or teeth, or talk it over with the patient's physician. Often the offending tooth is holding one end of some bridgework in the mouth and the loss of the tooth would mean considerable expense to the patient.

It often happens that a patient with low back pain will consult his physician and when asked about his teeth will tell the physician that he has had an X-ray of his teeth and that the dentist says that they are all right or at least has not suggested extracting any of them.

From this information the physician may then search elsewhere for the infection—tonsils, sinuses, gall bladder, large intestine, and fail to locate it.

In a large number of cases he will find that the patient is constipated and that absorption of wastes from the large bowel is responsible for the backache.

The gall bladder is also often at fault, and in thin individuals the backache may be due to a dropping down of the organs of the abdomen. Chronic appendicitis causes some cases of backache.

Many cases are due to poor posture—poor position of the body sitting or standing.

However, most cases are due to infection and the commonest infection is bad teeth.

While the tonsils are often at fault, they should not be removed until all suspected teeth are first removed, as it is embarrassing to physician and distressing to patient to have the tonsils removed and the low back pain be just as bad several months afterwards.

After suspected teeth are removed the pain in the back may grow worse for a short time owing to the torn blood vessels about the teeth absorbing the poison direct, but this pain soon decreases and finally disappears in a few weeks or months.

Prehistoric Rain Marks Slab

A slab of prehistoric mud, bearing the marks of raindrops that fell millions of years ago, is among the acquisitions of a museum at Yale. It bears evidence of a passing shower.

* * *

About the most universally appealing thing so far published about the Dionne quintuplets was that picture of the daily washing on the line.

Our Children

By Angelo Patri

BAD TEMPER

LITTLE John lay in his crib and sucked his daily ration of zwieback. When all that remained was a few sticky crumbs his mother appeared with a washrag. As her shadow fell across the crib little John stiffened, clutched his breath, and then, with a roar like that of an angry bull, gave vent to his rage. He kicked and fought and howled and his mother battled valiantly to connect him and the washrag.

Now there was no reason for this temper that any mortal mind could conceive. He had been carefully tended, gently handled. He was clean and apparently comfortable. He did not want to be disturbed. He wanted to lie as he was, sticky crumbs and sticky hands and face. He resented being disturbed in his serene contemplation of a pleasant world.

His mother calmly, (apparently calm, for she was aquiver underneath) finished washing his face and hands, wiped them dry, in spite of his struggles, drew down the shades and left him howling. He continued yelling for about fifteen minutes. For the first few his shouts were terrific and continuous. Then they lessened somewhat in force, and he began to space them as his energy drained. Down, down, down, dropped his voice, until at the end of twenty terrible minutes his cries ceased and he fell asleep.

Meanwhile, his mother was having her troubles. Grandma was indignant. "Why don't you go to that child? What do you mean by allowing him to cry like that? He'll hurt himself and then what will you think about yourself? It's cruel, that's what it is. You ought to be ashamed of yourself. I never let you cry like that. If you don't go and pick him up, I will."

That is why mothers grow old before their time. Struggling with the children is hard enough but when one must struggle with the various grownups who concern themselves with those same children, the burden becomes almost too hard to bear.

All children show temper. The well-trained child soon learns that it is useless, a waste of energy that brings him nothing but silence, isolation and weariness. The ill-trained ones, those who are picked up, coaxed, soothed and petted into good humor, keep on indulging in tantrums until they become behavior problems that only the vexed child specialist can manage.

Do nothing you can help that will rouse a child's temper. Handle him gently and do not provoke him to anger. Don't tease him. But when he gets into a temper because he must follow routine, because he must consider someone beside himself, ignore him as completely as possible.

Silence, complete quiet, is the best response to a temper tantrum. This is not always possible but one can come as close to it as conditions admit. Children learn to control temper when they discover through experience that it brings them nothing but inconvenience.

(*Copyright 1934, by The Bell Syndicate, Inc.*)

Mr. Patri will give personal attention to inquiries from parents and school teachers on the care and development of children. Write him in care of this paper, inclosing a three cent stamped, addressed envelope for reply.

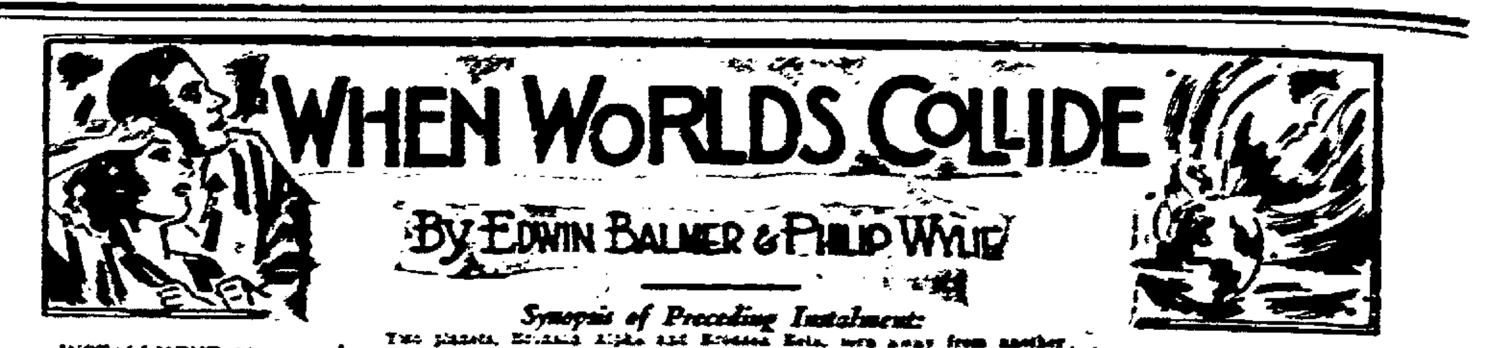

WHEN WORLDS COLLIDE

By Edwin Balmer & Philip Wylie

Synopsis of Preceding Instalment:

Two planets, Bronson Alpha and Bronson Beta, torn away from another sun, are approaching the earth and the scientists of the world, under the leadership of Dr. Cole Hendron of New York, are planning the Space Ship on which to transfer Bronson Beta when Bronson Alpha wipes out the earth. The scientists' discovery of the planets is confirmed by photographs taken by Prof. Bronson in South Africa and rushed by David Ransdell by plane to Hendron and his daughter Eve, his assistant. The first time the planets approach 400-foot tides will engulf all coastal regions so that only about one-fifth of the world's population will survive. Eight months later, on the second approach, the end of the world! The Washington government is moving the dazed and moblike population to the Mississippi valley. Eve and Tony Drake have been deeply in love but Hendron, as head of the world's scientists, banded together as the League of the Last Days, has forbidden them to marry and thus interfere with his plans for them. Hendron has not yet been able to find a metal or an alloy which will withstand the heat and pressure of atomic energy to be used in propelling the Space Ship. However, work on the giant rocket has been started at a cantonment Hendron established in northern Michigan where the earthquakes that will accompany the great tides caused by the Bronson Bodies will do a minimum of damage. The night before Hendron and his immediate party are to fly to Michigan the tides rush through the streets of New York. Tony's mother is murdered on her Connecticut estate by looters.

INSTALLMENT 14

Eve was at a tiny table where a blue flame burned below a coffee percolator, and where an oil lamp, following the failure of electricity, augmented the faint gray of approaching dawn.

Was it the light, Tony wondered, or was Eve this morning really so pale? He came to her and whatever the rules for this day, he claimed her with his arms and kissed her.

"Now," he said with some satisfaction, "you're not so pale." She did not disengage herself at once; and before she did she clung tightly to him for a moment. Then she said, "You've got to have your coffee now, Tony."

"I suppose so . . . But there's no stimulant in the world like you, Eve."

She turned the tiny tap of the coffeepot, filled a cup for him, him, one for herself. A few minutes later they went down together.

The rushing ebb of the tremendous tide was swirling less than a foot deep over the pavement, and was falling so rapidly that the curb emerged even while they were watching. From upper floors where many automobiles had been stored against the tide, cars were reaching the street. One drove in the splash Tony and Eve and stopped. The driver turned it over to them; and Tony took the wheel with Eve beside him.

They went with all possible speed, no longer encountering the tide itself, but lurching thru vast puddles. Debris from offices, shops and tenements swept by the tides bestrewed the street.

A few people appeared: a couple of motorcycle police, not in the least concerned with cars, were making some last inspection of the city.

Bodies lay in the street, and now on the right a haze of smoke drifted from an area that had burned down during the night.

The East River, when they reached it, was a torrent low in its channel being sucked dry toward the sea. Wreckage strewed the strangely exposed bottom. The bridge; a few miles more of flood debris in streaming streets. Then towns and villages which also had been overswept.

Now the country with its higher hills whereon Tony and Eve marked the line left by the water at its height. Thye dipped through empty villages and rose to hamlets whose inhabitants still lingered, staring in a dulled wonderment at the speeding car. The effect of the vast desolation beat into the soul, derelict, helpless people, occasional burning houses, a loose horse or a wandering sheep—emptiness, silence.

They climbed a slope with a sharp turn which was blocked; and there two men sprang at him. Tony jerked out his pistol; but today—and though he was on his way to his mother who was murdered—he could not pull the trigger on these men. He beat down one with the butt, instead, and with the barrel cowed the other.

He got the car clear and with Eve drove on. Ah—here was the road home! Home! His home, where he had been born and where he was a little boy. Home, the home that had been his father's and his grandfather's and before that for four generations. Down this road from his home, some man named Drake had gone to fight in the Great War, the War of the Rebellion, in 1812, and to join the army of Washington.

Tony tried not to think about his mother yet. Eve placed her hand over his which held the steering-wheel. "You'll let me stay close beside you, Tony," she appealed.

"Yes. We're almost there."

Familiar landmarks bobbed up on both sides, everywhere; a log cabin he had built as a boy; here was the way to the old well—the "revolutionary well."

"Here we are."

The house was before them, white, calm, confident. Tony's heart leaped. How he loved it—and her who had been its spirit! How often she had stood in that doorway awaiting him.

Some one was standing there now—an old woman, slight, white-haired. Tony recognized her—Mrs. Haskins, the minister's wife. She advanced toward Tony, and old Hezekiah Haskins took her place in the doorway.

"What happened?"

Old Haskins told Tony, as kindly as he could:

"She was alone; she did not feel afraid, though all the village and even her servants had fled. The band of men came by. She did not try to keep them out. Knowing her—and judging by what I found—she asked them in and offered them food. Some of them had been drinking; or they were mad with the intoxication of destruction. Some one shot her cleanly—once, Tony. It is certain, Tony, she did not suffer."

Tony could not speak. Eve clung to his hand. "Thank God for that, Tony!" she whispered.

Briefly Tony unclasped his hand from Eve's and met the old minister's quivering grasp. He bent and kissed Mrs. Haskins' gray cheek.

"Thank you. Thank you both," he whispered. "You shouldn't have stayed here; you shouldn't have waited for me. But you did."

* * *

Old Hezekiah and his wife, and Orson the sexton, and Tony Drake and Eve Hendron stood on the hilltop where the men of the Drake blood and the women who reproduced them in all generations of memory lay buried. A closed box lay waiting its lowering into the ground.

"Hear my prayer, O Lord; and with thine ears consider my calling . . . For I am a stranger with thee, and a sojourner as all my fathers were."

"Oh, spare me a little, that I may recover my strength before I go hence, and be no more seen."

Old Hezekiah Haskins held the book before him, but he did not read. A thousand times in his fifty years of the ministry he had repeated these words.

"Thou turnest man to destruction; again thou sayest, Come again ye children of men."

Men and children of men on Bronson Beta too. Men millions and thousands of millions of years in the making. Azoic time—prote-in the seas. Hundreds of millions years, while life slowly developed in the seas. Hundreds of millions more, while it emerged from the seas; a hundred million more, while reptiles ruled the land, the sky and water. Then they were swept away; mammals came; and man—a thousand million years of birth and death and birth again before even the first brick could be laid in the oldest city on Bronson Beta, which men on earth had seen last night with their telescopes.

"For a thousand years in thy sight are but as yesterday; seeing that is past as a watch in the night.

"For when thou are angry, all our days are gone; we bring our years to an end like a tale that is told."

The sexton and old Hezekiah alone could not lift the box to lower it. Tony had to help them with it. He did; and his mother lay beside her husband.

Tonight, when the huge Bronson Alpha and Bronson Beta with its visible cities of its own dead were on this side of the world again, the tide might rise over this hill. What matter. His mother lay where she would have chosen. A short time now, and all this world would end.

"I'll take you away," Tony was saying to the old minister and his wife and the older sexton. "We're flying west tonight to the central plateau. We'll manage somehow to take you with us."

"Not me," said the old sexton. "Do not take me from the will of the Lord!"

Nor would the minister and his wife be moved. They would journey today, when the water receded, into the higher hills; but that was all they would do.

* * *

The airplane settled to earth on the high ground between Lake Michigan and Lake Superior, just as the Bronson Bodies, appallingly large, rose over the eastern horizon. Nearly a thousand people came from the great cantonment to greet Tony and Hendron's daughter. The scientist had given up his New Mexico venture entirely, and brought his congregation of human beings all to his Michigan retreat.

Greetings, however, were not fully made until the Bronson Bodies had been observed. Beta now exceeded the moon, and it shone with a pearly luster and a brilliance which the moon had never possessed. Around it was an aureole of soft radiance where its atmosphere, thawed by the warmth of the sun it so rapidly approached, had completely resumed its gaseous state.

But Bronson Beta did not compare with the spectacle of Alpha. Alpha was gigantic—bigger than the sun, and seemingly almost as bright, for the clouds which streamed up from every part of its surface threw back the sun's light, dazzling, white and hard. There was no night. Neither Eve nor Tony had seen the camp in its completion; and when wonderment over the ascending bodies gave way to uneasy familiarity, Eliot James took them on a tour of inspection.

Hendron had prepared admirably for the days which he had known would lie ahead of his band picked community. There were two prodigious dining-halls, two buildings not unlike apartment houses in which the men and women were domiciled. In addition there was a building resembling a hangar set on end, which towered above the surrounding forests more than a hundred feet. At its side was the landing field, space for the sheltering of the planes, and opposite the landing field, a long row of shops which terminated in an iron works.

It was to the machine-shops and foundry that Eliot James last took his companions.

"The crew here," he said to Eve, "has already finished part of the construction of the Ark which your father is planning. If we wanted to, we could build a battleship here; in the laboratories anything that has been done could be repeated; and a great many things have been accomplished that have never been done before. By tomorrow night I presume that the entire New York equipment will have been reinstalled here."

Tony whistled. "It's amazing. Genius, sheer genius! How about food?"

Eliot James smiled. "There is enough food for the entire congregation as long as we will need it."

"Now show us the 'Ark.'"

Eve's father came out from the hangar to act as their guide.

(To Be Continued)
(Copyright by Edwin Balmer and Philip Wylie)

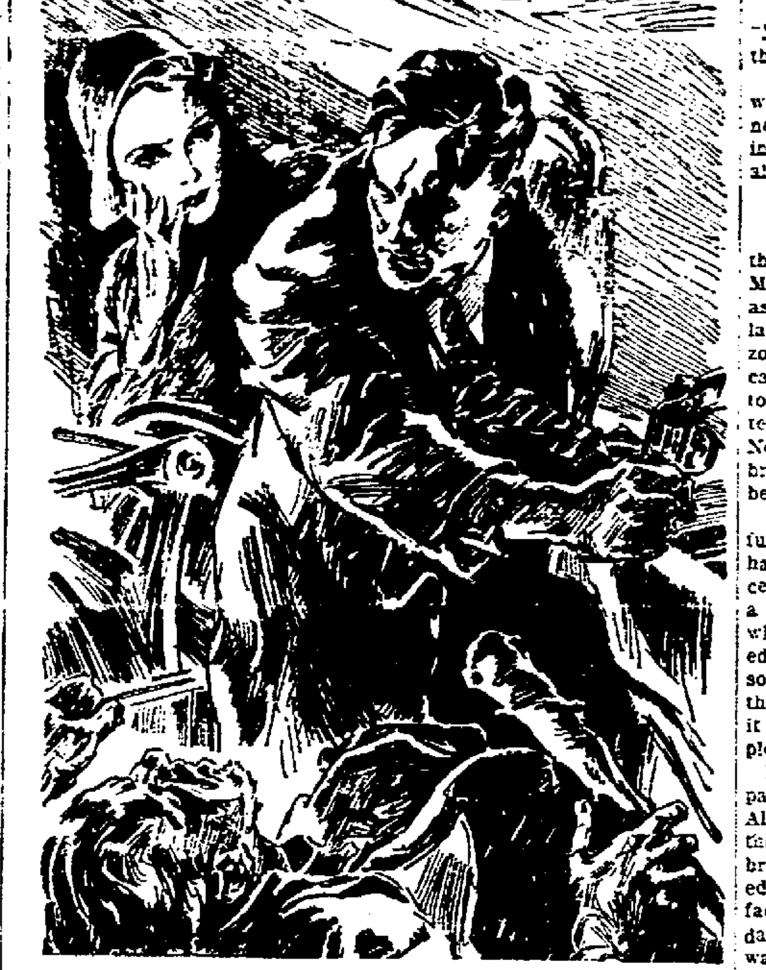

Two men sprang at them. Tony jerked out his pistol. He beat down one with the butt, and with the barrel cowed the other.

N-E-W-S BEHIND THE N-E-W-S

Copyright, 1934, by Paul Mallon

Money Noises

Washington, Aug. 22—The inflation whoopee has started again. It is being encouraged particularly by the fact that every near-insider in Washington and New York has heard that a leading government adviser recently predicted it, off the record, to fifty or more people. He did not say how much or when.

The method he chose to spread the word has caused many people to doubt the value of the prediction. When anyone lets so many people in on such a highly speculative secret, it usually is not a very good secret.

The truth seems to be that the administration is trying to sing two different tunes on the money piano at the same time. That is what was done on silver. The nationalization motif had an inflationary undertone, but a thoroughly firm money melody. The inflationary hints are supposed to drive stagnant money out of hoarding before prices go higher. The sound money melody is designed to sooth the ears of government bondholders.

It takes a master political pianist to attempt those two themes at the same time.

Method

More interesting than that, however, is the fact that certain money experts have worked out a specific plan whereby the government could undertake a convincing moderate money inflation. They base it on what already has been done with gold and silver.

It is highly desirable in undertaking inflation for the government to seize all gold and silver. Such action keeps these precious metals in the country and yet out of public circulation in competition with paper money. That has been done. Another desirable step is to devalue gold and get a big reserve profit in the treasury. That has been done.

The next step would be to devalue the silver dollar commensurately with gold, thus accumulating a silver reserve in the treasury.

By thus cutting the content of the silver dollar, the treasury also could hasten the day on which silver would be estbalished at the promised 25 per cent ratio with gold. It would have to buy very little additional silver to reach the ratio goal. The treasury would also then have a theoretical silver as well as gold "profit" against which it could issue 3½ to 5 billions of new currency. That would be a limited monetary inflation and a fairly sound one because the new money would be backed by gold and silver, although at a depreciated value.

Workings

It may sound complicated, but it is a relatively simple bookkeeping trick. The government merely increases the price of its gold and silver monetary reserves arbitrarily, and uses the profit to issue currency.

How much good it would do is a matter for debate.

The new currency issue probably would be used to pay off the public debt. That would be the logical thing to do. In that case, the money would only replace existing bonds in banks and insurance companies now already overloaded with money. However, it might create an inflationary psychology and thus stimulate buying.

Prospects

This is just one of the plans being talked of—in fact, it is the only logical inflationary plan being discussed. There is no reason to believe it will be adopted. Instead, there are very good reasons for believing that the government has made no definite monetary plans for more than 30 days in advance. It sems to be feeling its way along cautiously, with no commitments publicly or privately, judiciously delaying its decision until it sees what the future economic situation will turn out to be.

Nothing could be done about this plan anyway until November 9. The government allowed ninety days for seizure of silver and the ninety-day period will expire then. Also, the congressional elections and the fall financing of the treasury will then be completed.

Mark it down in your hat for a check along about November 15.

Hyde Park.

Mr. Roosevelt has a secret administrative use for his home at Hyde Park. His associates knew he is not going there merely for a month's vacation.

The inside of that is that, in the White House, he lives like General Johnson in a goldfish bowl. If important people are called in to see him, everyone knows about it immediately.

Hyde Park is a retreat where President Roosevelt can run visitors in and out without anyone being the wiser.

Notes.

Domestic sugar refiners were deeply irked by the Cuban treaty to be made public tomorrow. They worked hard on the inside to limit the treatment given Cuban refiners, but were unsuccessful.

* * *

Ben Cohen is back from Europe to write the forthcoming social reform legislation. The presidential committee will submit ideas and he will assemble them into court-proof legislation. He will not take his pen in hand until he finds out how the railroad pension court case is decided.

* * *

The best government bond authorities swear it was the western banks which took profits when the market went down recently. However, they are all back in, and the market is in good shape to absorb the September treasury financing.

New York State Says: DRINK MORE MILK It's GOOD For You

HIGHLAND

Highland, Aug. 23—Miss Evelyn [illegible] is in Teaneck, N. J., visiting an aunt. Her mother, Mrs. Carrie [illegible] accompanied her down on Sunday.

Mrs. William H. Maynard, Audrey and [illegible] Maynard are spending this week at Huntington, L. I.

Mr. and Mrs. Charles Stall spent Sunday at their camp at Big Indian.

Mrs. M. E. Maynard entertained the [illegible] Club on Monday.

Miss Catherine Mack of Brooklyn spent Monday with her parents, Mr. and Mrs. James Mack.

The food sale on Saturday in the Wilcox store will open at 2 o'clock. Mrs. Mary Freer and Mrs. Ruth [illegible] are the chairmen. This is under the auspices of the D. of A.

Mrs. Harvey Slater is taking a week's vacation from her duties in the Wilcox store. She and Mr. Slater are motoring to Scranton, Pa., and through the New England states.

Mrs. Beatrice Ryer and daughter, Alice Campbell, of Poughkeepsie are visiting Mr. and Mrs. Bradford Freer. Miss Phyllis Freer will return with them for the week-end in the city.

The Misses Gertrude Mack, Rose Symes and Mary Dowd left Tuesday to drive to Chicago where they will attend the Century of Progress fair.

Mr. and Mrs. Winchester Howell and daughter, Rosalie with Mr. and Mrs. Howell, Sr., of Bogota, N. J., spent last week at the Maynard camp on the Wallkill.

Mr. and Mrs. Peter Schaffer and son of White Plains, Mrs. Henry L. Monninger of Brooklyn, Mrs. Martin, Miss Ethel Martin of Mt. Vernon are guests in the Edward Curry home. Mr. and Mrs. Harry Hutchinson and family of Westwood, N. J., spent the week there.

Miss Carrie Van Tassel of Yonkers visited Thursday with Mrs. Amelia Dickinson.

The nominating committee appointed by Chairman Walter R. Seaman at the meeting of the Young Republicans last week held its meeting Tuesday evening at the home of LeGrand Haviland, Jr. It was decided to hold the next meeting at the Grange Hall on August 29 at 7:30 o'clock. This will be preceded by a roast beef dinner.

Mrs. Walter R. Seaman, Mrs. C. E. Baldwin, Mrs. N. E. Lacy, Mrs. James Smith, Mrs. George Muller, Mrs. John Graham, Mrs. F. F. Simpson, Mrs. Myron Terpening, Mrs. Burchill, Mrs. Dickinson, Miss Dorothy Seaman attended the meeting of the Guild of Holy Trinity Church at the rectory at West Park last week. Mrs. Seaman presided at the meeting.

The organization of a women's Republican club will take place on Monday, August 27, at the Elms. A luncheon will proceed the meeting at which Fred Stang of Wallkill will assist in forming the club. It is expected another speaker from Kingston will be present.

Mrs. Walter R. Seaman gave a farewell supper party Monday evening for Mrs. Mary H. Pratt and Mrs. Walter R. Betts. The guests included Mrs. Pratt, Mrs. Betts, Mrs. LeGrand Haviland, Jr., Mrs. Philip T. [illegible], Mrs. John Graham, Mrs. G. W. Pratt, Miss Josephine Pratt, Mrs. Mabel [illegible], Mrs. Theodore Hudson and Mrs. George Rusk of Milton.

Mrs. William Russell and son spent Tuesday visiting relatives in Kingston.

NEW DEAL ECONOMICS HEARD BY HIGHLAND LIONS

Highland, Aug. 23.—The discussion of the book, "Primer of New Deal Economics," by J. George Frederick, was the subject handled by the speaker, Lawson H. Brown, secretary to Mr. Ingersol, president of the Borough of Brooklyn, at the Lions Club meeting Monday night at the Elms. Mr. Brown is a friend of Dr. V. P. Salvatore and has been in "Y" work formerly. In politics he is a Republican but discussed present day conditions with a very open mind, not biased by his party affiliations. He talked under ten heads.

George E. Dean summed up the progress on the sewer stating that work would start during September, as the bids were already advertised. Two other guests, Vincent Gaffney who accompanied former president Walter R. Seaman, and George A. Maggio, lion tamer of the Newark, N. J. Lions club, was with Earl Kisor. More than twenty were present with Irving Rathgeb presiding.

ACCORD.

Accord, August 23.—There will be a food sale and lawn social under the auspices of the Ladies' Aid Society on the M. E. Church grounds Saturday afternoon and evening, August 25, beginning at 4 o'clock. Anyone desiring supper there will be served potato salad, baked beans, weiners with rolls, cake and pie, etc. Homemade ice cream will be on sale also.

Services at the M. E. Church Sunday, August 26: Sunday school at 10:30; sermon by the pastor, the Rev. Roscoe S. Strivings, at 11:30.

Church services at the Rochester Reformed Church Sunday, August 26: Sunday School at 9:30 a. m. Divine worship at 10:30 a. m.; sermon subject, "Loves." The communion of the Lord's Supper will be commemorated Sunday, September 2, at 10:30 a. m.

The Rochester Reformed Church clambake will be held Wednesday, September 12, at 5 p. m.

The Boy Scout Troop will meet in the Reformed Church basement on Friday, August 24, at 7:30 p. m., under the leadership of Scoutmaster Robert K. Krom.

The regular monthly dinner of the M. E. Church will be served by the ladies of the church Thursday, August 30, at 12 o'clock. Menu will consist of meat loaf, mashed potatoes, succotash, tomatoes, pickles, jelly, white and brown bread, lemon pie and coffee The public is invited. There will be a business meeting at 3 o'clock. All members are cordially invited to attend..

Mr. and Mrs. Wilson Steen of Detroit and Mr. and Mrs. Theodore Heinlin of New York are spending their vacation at the home of Mr. and Mrs. Roney Krom.

◆

Pilgrimages to the tomb of Von Hindenburg are made by such throngs of mourning Germans that it is said hundreds are unable to gain admittance. Isn't there some danger of Hitler's becoming jealous?

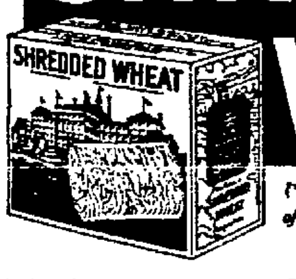

Is Your Child Left Out of Things?

What a heartache parents have when their children are left out of things because they're not strong enough to keep up!

Many Doctors will tell you that children thrive, grow strong, and take on weight (if they're too thin) when they eat Shredded Wheat, milk, and fruit at least one meal every day.

Shredded Wheat contains the carbohydrates you need for energy; the proteins you need for tissue building; the mineral salts you need for bone; those mysterious vitamins that help you to resist disease, and bran to keep you regular.

Shredded Wheat is easily digested, and does not lie heavy on your stomach. It is the ideal food for hot weather.

Give your child Shredded Wheat. See the difference in the way he feels, the way he plays, and the way he enjoys life. Learn the same lesson for yourself. There's no reason for being anything but happy, healthy, and well!

SHREDDED WHEAT

Please be sure to get this package with the picture of Niagara Falls and the N. B. C. Uneeda Seal.

NATIONAL BISCUIT COMPANY "Uneeda Bakers"

"Mary, you're certainly holding a good hand Now!"

How faces light up, after a long session with the cards when the hostess appears with a plateful of tempting slices of First Prize meat loaves!

You should know First Prize specializes on flavor—delectable, enticing, satisfying flavor that comes from the choicest meats, the skill of master cooks, and a determination to make the best we know how.

Schedule these three meat loaves for your very next party, family meal or picnic. They're special this week at your First Prize dealer's.

FIRST PRIZE
Luncheon Loaf
Butternut Loaf
Pimiento Loaf

An electric sign reading Qualified First Prize Dealer identifies dealers selling a variety of First Prize Products. Locate dealer selling First Prize weekly specials by window posters.

FIRST PRIZE -MEAT PRODUCTS- Albany Packing Co Inc

British Celts' History Still Remains Mystery

That the Celts had any written records there is great reason to doubt, although there are inscriptions on certain rude stone monuments in parts of Wales, as in the southeastern counties of Munster, Ireland, consisting of long and short lines and known as Ogamic characters, the antiquity of which is not well determined. As far as deciphered these inscriptions throw no direct light on the origins of the Celtic race.

Their spoken language, reduced to writing after the introduction of Christianity, is the only key of any importance to their origin. This language plainly marks them as an early offshoot of the Aryan family, the common Asiatic stock from which the chief races of Europe have descended.

The descriptions left by the Romans of the aborigines of Britain at the time of the Roman conquest represent them as fierce, cruel barbarians.

Neither Caesar's commentaries nor the writings of Tacitus and other historians of the period of the Roman domination convey evidence that the Britons had any knowledge of letters until the Roman and Greek characters were taught them.

Neither do these historians preserve any oral traditions of the British bards or druids calculated to shed much light upon the early history of the Celtic race.

Scottish Terrier May Be Branch of Skye Terriers

Authorities are at great variance regarding the "Scotty's" origin, some asserting there never was such a dog as the "Scotty," pointing to his prick ears as proof that he is a mongrel. Others assert he is an offshoot of the Skye terrier or Dandie Dinmont and that the only true Scotty is a white one. Still others contend he is merely a manufactured product of Aberdeen. Strong presumption, however, indicates he is a transmutation of the Cairn and the West Highland white terrier, which is a white Cairn, says a writer in the Los Angeles Times.

In its native Scotland, the breed has been known for more than a century, but for more than half this period was without an accepted name. After years of bitter dispute between fanciers of Scotland and northern England, he was finally labeled with the proud title of Scottish terrier, supplanting such names as Aberdeen, Highland, Cairn and Scotch. The only survival of these misnomers is Aberdeen, which many still regard as a different breed . . . an advantage often employed by the unscrupulous dealer who sells as an "Aberdeen," a dog too faulty to dispose of as a Scottish terrier.

Peace Conference of 1861

In January, 1861, the legislature of Virginia passed a resolution inviting the states to appoint delegates to meet at Washington to consider an adjustment of the national difficulties then pending. This conference met February 4 and adjourned February 27. Twenty-one states were represented. As a result of its deliberations, a constitutional amendment was proposed which prohibited slavery north of the parallel of 36 degrees 30 minutes northern latitude; south of this line it was to exist without restraint. It denied the right of passing laws giving freedom to slaves temporarily in the free states or to fugitive slaves, and forbade congress to control slavery in the southern states, but prohibited the slave trade. The amendment was brought up in the senate, but failed of introduction in the house.

Andorra

One of the geographical and historical curiosities of Europe is the little Republic of Andorra by the French Pyrenees. From remote centuries, for its origin is buried in legend, it has held its own, and is the sole example in western Europe of the "temporal power" of the church, for the bishop of Urgel nominates a provost, who with one appointed by France and an elected council of 24 govern the republic. One hundred and seven-five square miles is the area of this wild land of rugged mountains and tempestuous rivers. It boasts 44 villages. Andorra is a solemn place; the very inhabitants seem to copy their ruggedness and costume from the mountains and a soberness and taciturnity is in all they do.

Cowlick Human

While it may be a source of constant irritation to the mother who likes to have her little boy look neat and well-groomed, part of the time at least, the cowlick is an indication that its owner is a little farther removed from "cousin ape" than some of our scientists would have us believe. According to the Smithsonian institution, it is something which is never found on the ape. The orang-utan has a hair formation which does resemble it some, but it is way back on the head and never near the crown where the plume appears on "Sonny's" head.—Pathfinder Magazine.

Rigid Investigation

The Diamond Exchange in Antwerp probably uses more care in admitting new members than any other business in the world, owing to the great necessity for honesty and honor. For a year a photograph and description of the applicant must hang in police headquarters and the Exchange itself thoroughly investigates his past life. If no objection to him can be found during this time, he is admitted.—Collier's Weekly.

Wiring — Motors — Fixtures
JOS. A. McNELIS & CO.
ELECTRICAL CONTRACTORS
Main St. Phones 80 - 859R.

48-Hour Week Ahead for 'Scarface' Capone

Notorious Racketeer Is Now at Alcatraz Island Penitentiary With 90 Other Criminals. All New Arrivals.

San Francisco, Aug. 23 (AP)—Prison labor—48-hours a week of it—was in store today for Al "Scarface" Capone and 12 other convicts transferred yesterday from other prisons to the new escape-proof Federal penitentiary on Alcatraz Island.

An eight-hour work period for each day except Sunday has been mapped out for the new arrivals including the former Chicago gang chief, Warden James A. Johnston said.

The convicts, whose arrival increased the prison population to an even 100, will labor in the prison laundry, the clothing shop, shoe shop, kitchens and at maintenance occupations.

The transfer of Capone to the new prison, which Attorney General Homer S. Cummings said was for convicts who attempted to maintain outside contacts at other penitentiaries and were potential jail breakers, brought a protest from his attorney at Atlanta, Frank A. Doughman.

Capone himself protested when he was shaken from a sound sleep at Atlanta and hustled aboard the Alcatraz-bound train. Against such treatment for "a model prisoner," Doughman declared:

"They admitted to me," the attorney said, "that Capone's record was good."

The former Chicago gangster, convicted of income tax evasion and sentenced to 11 years, will be eligible for parole in a year and a half.

Body Fights Germs

[illegible]

Razors of 1500 B. C. Like Ours

Bronze [illegible] in 1500 B. C. were [illegible] like modern razors.

New York State Says: DRINK MORE MILK
It's GOOD For You

The "NEWS" behind the "new" in new-action
ORANGE AMERICAN GAS
NEW REFINERY!
NEW PROCESS!
NEW PERFORMANCE!
AMERICAN OIL COMPANY

DRUGS WHELAN LOW PRICES
298 WALL STREET
We Deliver Phone 1559
Whelan Drug Stores

RUBBING ALCOHOL 9c FULL PINT
MINERAL OIL 29c FULL PINT
MILK OF MAGNESIA 23c FULL PINT
BAY RUM 19c 12 OZ. BOTTLE
PEROXIDE 12c FULL PINT
WITCH HAZEL 16c FULL PINT
MODESS PACKAGE OF 12 17c
BATHING CAPS REDUCED TO 11c TO 37c
LYONS TOOTH POWDER 35c 50c FAMILY SIZE
KOLYNOS TOOTH PASTE 33c
LUX SOAP 5 FOR 29c
HALEY'S M. O. 67c
WILLIAMS SHAVING CREAM 36c THE 50c SIZE
WATKINS' SHAMPOO 35c THE 50c SIZE
BROMO SELTZER 20c
ALKA SELTZER 24c
Absorbine Jr. 94c $1.25 SIZE
DAUDET FACIAL TISSUES 13c 180 SHEETS

FOR SCHOOL
BUY NOW AND SAVE
The things you need to get them up, clean them up, etc. . . . . . .
Alarm Clocks Guaranteed 79c
Prophylactic Hair Brushes 98c
Combs 12c
Castile Shampoo 29c
Berte Hair Dressing Keeps the Hair Neat 17c
Wash Cloths Reg. 10c 3 for 23c
Giant Health Soap 2 LARGE CAKES 9c
Whelco Tooth Brushes 23c
25c Neu Carb Tooth Paste 19c
Nail Files 9c
Nail Clips 23c
Griffin Shoe Polish 25c Tube 19c
Ink-D-Cator Fountain Pens $1
Whisk Brooms Finest Quality 39c

YOUR CHILD'S PRESCRIPTION
deserves the benefit of expert up-to-the-minute prescription service such as we are able to give. Every prescription is double checked for absolute accuracy.

New CHROME PLATED GEM MICROMATIC RAZOR
25c SPECIAL with blades

PROBAK JUNIOR PACKAGE OF 25 59c BLADES

OFFICE CAT

By Junius

Why Worry?

We're on our way, and we don't know where
What's more, nobody seems to care.

Growing old is a lot like undressing in an upper berth of a sleeping car—few can do it gracefully.

Patient—What are the chances of my recovering, doctor?

Young Doctor—One hundred per cent. Medical records show that nine out of every ten die of the disease you have. Yours is the tenth case I've treated. Others have died. You're bound to get well. Statistics is statistics.

When you find a man sad, the chances are he is thinking of himself too much.

Interviewer—Do you believe that the younger generation is on the road to perdition.

Octogenarian—Yes, sir; I've believed that f'r nigh on to 60 years.

It doesn't hurt any of us to have to go without things, if the people we have been trying to get ahead of have to go without them, too.

Child—Mother dear, when the fire goes out where does it go?

Mother—My dear boy, I don't know. You might just as well ask me where your father goes when he goes out.

Your earnings may or may not depend on your yearnings. It's all up to you.

Rabe—How is Pennington?

Holt—Flat on his back.

Rabe—Why I saw him dancing with a pretty blonde last night.

Holt—So did his wife.

The rule to achieve success in speculation sounds very simple. It can be told in four short simple words. Buy high. Sell low. Nothing could appear more to contain less difficulty. But as a matter of fact it includes about all of the difficulty in the world.

Woman—What are you going to give your husband for his birthday?

Neighbor—It depends on how much he wants to spend for it.

The back yard fence is a thing of the past—but the back yard gossip is still with us.

The young man had proposed to the pretty chorus girl and had been accepted. Came the day when he was taken home to see mother, a very tough and forbidding-looking person.

Mother (with a ghoulish smile)—So you are the young man who is going to become my son-in-law, are you?

Suitor (groaning)—Good heavens. I'd never thought of it in that light before.

To go from where you are, to where you want to arrive, may be largely a matter of your own personal planning. How nicely and insistently are you doing that job?

After the mortgage is foreclosed the poor owner has no door to keep the wolf away from.

A lot of fellows who start in to build a reputation don't get any further than just laying the corner stone.

Doctor—You should exercise before breakfast!

Woman—Oh, doctor, I do! It is just the awfullest job getting my husband up to get the breakfast.

Doing business with a man who believes that everybody is dishonest, is rarely safe.

Some birds never applaud classical music unless they think somebody is looking.

The Moss Feature Syndicate, 808 Summit avenue, Greensboro, North Carolina.

◆

St. Remy Supper

The Pokonoie Tribe of Red Men of St. Remy will hold a chicken supper on August 30 at 5:30 p. m. There will be games of dart baseball for the ladies and gentlemen and various other amusements. Dancing will be free.

THE PEOPLE OF THE STATE OF NEW YORK, BY THE GRACE OF GOD FREE AND INDEPENDENT

TO—

Montrepose Cemetery Association, Kingston, N. Y.,
Jennie Redmond, Pepaction, New York,
William Hinckley, West New York, New Jersey, and
Evelyn Hinckley, Union City, New Jersey,

and to all persons interested in the estate of Eunice Grant, late of the Town of Shandaken, County of Ulster and State of New York, deceased, as creditors, legatees, distributees or otherwise.

GREETING:

YOU AND EACH OF YOU ARE HEREBY CITED TO SHOW CAUSE at a Surrogate's Court to be held in and for the County of Ulster at the Surrogate's Office in the City of Kingston, N. Y., on the 17th day of September, 1934, at ten o'clock in the forenoon of that day, why the account of proceedings of H. Lee Breithaupt and Tracy Redmond of the Town of Shandaken, County of Ulster and State of New York, as Executors of said deceased should not be judicially settled and allowed upon the petition of said Executors.

IN TESTIMONY WHEREOF, We have caused the seal of said Surrogate's Court to be hereunto affixed. WITNESS, Hon. George F. Kaufman, Surrogate of our said County of Ulster, at Kingston, N. Y., this 15th day of August, 1934.

[L. S.]

C. K. LOUGHRAN
Clerk of the Surrogate's Court

NOTICE TO CREDITORS—In pursuance of an order of Hon. GEORGE F. KAUFMAN, Surrogate of Ulster County, notice is hereby given, according to law, to all persons having claims against Clifford Burhans, late of the Town of Ulster, County of Ulster, deceased, intestate, to present the same with the vouchers in support thereof, to the undersigned Luella E. Swart and Anna B. Hurn, the Administrators of the estate of said deceased, at Saugerties, R. D. 2, Ulster County, New York, on or before the 1st day of February, 1935.

Dated, July 13th, 1934.

LUELLA E. SWART and
ANNA B. HURN
Administrators of the Estate of Clifford Burhans, Deceased
V. B. VAN WAGONEN, Attorney
240 Fair St., Kingston, N. Y.

GAS BUGGIES—He's Young Yet.

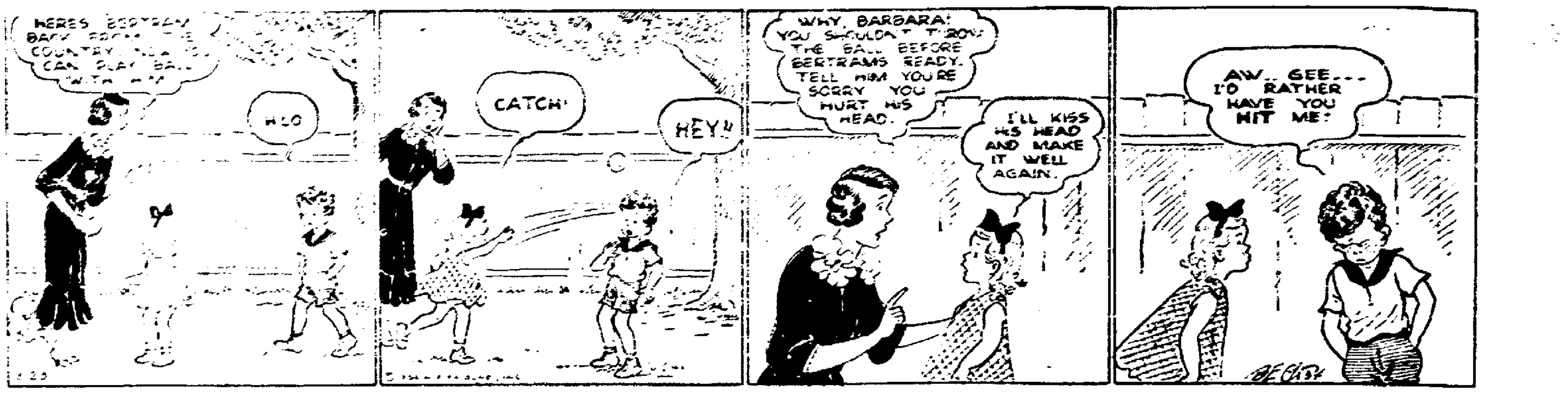
HERE'S SOMEBODY BACK FROM THE COUNTRY ... CAN PLAY BALL WITH ...
HI-O
CATCH!
HEY!!
WHY, BARBARA! YOU SHOULDN'T THROW THE BALL BEFORE BERTRAM'S READY. TELL HIM YOU'RE SORRY YOU HURT HIS HEAD.
I'LL KISS HIS HEAD AND MAKE IT WELL AGAIN.
AW, GEE... I'D RATHER HAVE YOU HIT ME!
BECK

Shokan Lodge Holds 53rd Birthday Party

West Shokan, Aug. 23—Shokan I. O. O. F. Lodge celebrated its 53rd birthday anniversary following the regular lodge session Saturday evening, August 18, when visitors from various neighboring I. O. O. F. and Rebekah Lodges joined with the home members assembling in the lodge room.

Among the group of speakers who shared the platform were Past Grand Stephen Cordes, the guest of honor, from Catskill Mountain Lodge, No. 487, West Saugerties; Past District Deputy Jacob H. Rogers from Lodge No. 929, Highland; District Deputy-elect Charles E. Sickler of Garfield Lodge, No. 422, Ulster Park; Past Grand Newton VanEtten of Aretas Lodge, No. 172, Kingston, presiding district deputy of the Ulster county encampment branch; Mrs. Mildred Bush of Olive Rebekah Lodge, No. 170, past district deputy of Ulster District No. 2, and the present deputy, Mrs. Mabel Bode, of Colonial Rebekah Lodge, Kingston. Past District Deputy Arthur E. Trowbridge of Shokan Lodge, presided as master of ceremonies. Among other speakers called upon were the stalwart veteran Past Grand John Holliday of Garfield Lodge No. 422, for 55 years an Odd Fellow, also a veteran of the Civil War.

Brother Cordes, the only living representative of those present at the institution of Shokan Lodge at Brodhead Bridge 53 years ago, proved a well versed speaker. In his remarks which were most attentively listened to Brother Cordes, now 86, spoke of the evolution which he had witnessed during his lifetime. Born in Germany he as a boy had known six soldiers who had fought against Napoleon at Waterloo. As a young man he was a soldier in the Franco-German war of 1870. He later emigrated to America and eventually established himself in the trade of a blacksmith at West Saugerties. He had been instrumental in the establishing of the Odd Fellows Lodge there, he being then a member of Ulster Lodge of Saugerties. At the time of the instituting of Shokan Lodge, as a member of the installing staff of District Deputy W. H. R. Raymond, he in company with Brother Paul Blakeslee drove from West Saugerties to Brodhead Bridge with a slow, travelling horse, arriving at 7:30 after seven and one quarter hours enroute.

In his notes on changing customs he described the small kerosene lights over a store room by the railroad crossing at Brodhead Bridge where Shokan I. O. O. F. Lodge, No. 491, was instituted on that sweating August night and the degrees conferred upon several candidates. One of these was the late brother, James McMillin. This first meeting place he compared with the present large well furnished electrically lighted hall owned by Shokan Lodge, with its large and prosperous membership. His talk was very heartily applauded. Later many present sought to shake his hand and express personal appreciation.

There was a marked feeling of regret upon the absence of Past District Deputy Harry A. Lamouree of Catskill Mountain Lodge who had on that day been taken suddenly ill. Following the speaking program refreshment tables in the auditorium below, were visited.

◆

Hot Springs Girl Hailed as Prodigy

Hot Springs, Ark.—Hailed as one of the outstanding child prodigies of the age, Janet Grant, eight, of Hot Springs, has been invited to appear in recital in Washington by the International Art Forum.

Janet spurns jazz, concentrating on the music of the masters. At four and one-half she played Beethoven. At five she mastered Bach's compositions.

She is a master of both violin and piano, performing on both with amazing technique. Despite her unusual feats in music, she is a normal, unspoiled child. She weighs 90 pounds, is active, healthy and is advanced in studies as far as the normal fifteen-year-old.

The Daily Cross Word Puzzle

No. 3021

(Copyright 1934, The Bell Syndicate, Inc.)

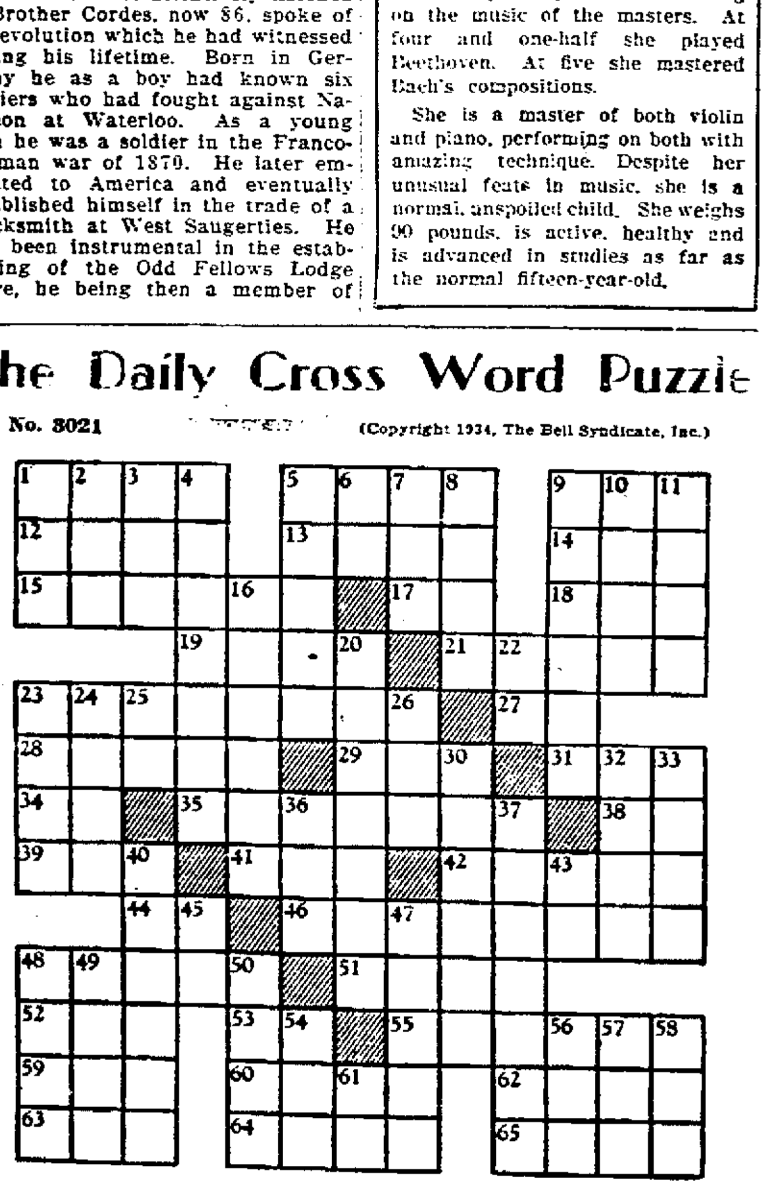

HORIZONTAL

1—Hastened
5—Protective ditch
9—Foot-like part
12—River of France
13—Spindle
14—Land measure
15—To diminish
17—French article
18—To hold session
19—To advance wearily
21—Contest
23—Damaged
27—Pronoun
28—Realistic
29—Along
31—Coterie
34—Article
35—Shrinks
38—Chinese measure
39—Clear
41—Drunkard
42—To annoy
44—Pronoun
46—Claimed
48—Verse making
51—Girl's name
52—City in Finland
53—From
55—Belgian resort
59—Conjunction
60—Property
62—S-shaped molding
63—Cunning
64—Insects
65—Was borne

VERTICAL

1—Heavenly body
2—Baked dish
3—Worm
4—To abandon hope
5—Estate
6—Bovine animal
7—Everyone
8—To abound
9—Glues
10—Norse explorer
11—Son of Adam
16—Omits
20—Consecrated
22—Part of "to be"
23—Famous tsar
24—Possessive pronoun
25—Post village (abbr.)
26—502
30—Places of worship
32—Besides
33—Bound
36—Food fish
37—Law maker
40—Hypothesis
43—Paid notice
45—Plural suffix
47—North Africans
48—Shallow vessels
49—Old Greek coin
50—Hindu philosophy
54—Marsh
56—Self
57—Boy's nickname
58—River of Wales
61—By

Answer to Yesterday's Puzzle

No. 3020

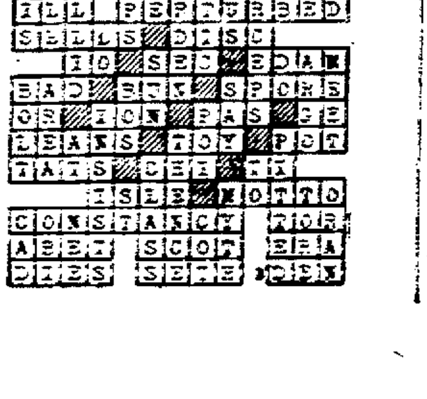

LOCAL BUS BULLETIN

Operating on Daylight Saving Time

Kingston bus terminals located as follows:

Uptown Bus Terminal, Van Ross Hotel, Crown street; Central Bus Terminal, opposite West Shore Railroad Station; Downtown Bus Terminal at Johnston's Drug store, 14 East Strand.

◆

White Star Bus Line

Kingston to Rosendale

Leaves Kingston, Uptown Terminal daily except Sunday: 7:30, 9:15, 11:55 a. m.; 4:55 p. m. Daily †2:20, *3:40, *5:10 p. m. Sunday only leaving Central Bus Terminal only, *9:15, *11:10 a. m.

*Busses do not leave Van Ross Hotel on Sunday.

†Week days only.

Leave Tillson daily except Sunday: 6:25, 7:20, 10:30 a. m.; 2:15 p. m. Daily 11:20 a. m.; *1, *4:30 p. m. Sunday only: *1 *10 a. m.

Leaves Rosendale daily except Sunday 6:38, 7:20, 10:45 a. m.; 3:25 p. m. Daily 11:30 a. m., 1:30, 4:45 p. m. Sunday only 6:10, 10:10 a. m.

*Does not go to Van Ross Hotel on Sunday.

◆

Creek Locks-Kingston Bus Line

Deyo & Reilly, Proprietors

Leaves Creek Locks: †6:20, 7:45, *10:15 a. m.; 1:15, 3:40, †4:40 p. m.; Bloomington, †6:25, 7:50, *10:20 a. m.; 1:20, 3:45 †4:45 p. m.; Eddyville, †6:35, 8:00, *10:30 a. m.; 1:30, 3:55, †4:55 p. m.

Special trips Saturday night only

Leaves Creek Locks: 6:30 p. m.; leaves Van Ross Hotel, Kingston, 10:15 p. m. Busses to hire for all occasions.

†Connect with busses for New York City.

*Connect with train and busses for New York City.

Leaves Van Ross Hotel: 8:45, 11:45 a. m.; 2:50, 4:30, 5:45 p. m.; Kingston Central Terminal, 8:50, 11:50 a. m.; 2:50, 4:25, 5:50 p. m.; Downtown Terminal 9:00, *2:00 p. m. [illegible] 4:15, 6:00 p. m.

◆

High Falls-Kingston

(Eagle Bus Line, Inc.)

Leaves High Falls week-days: 7:45, *11:30 a. m.; 1:40, 4:25 p. m. Saturdays 6:45 p. m. Sundays *11:30 a. m.; 2:30 p. m.

Leaves Kingston Central Terminal week days: 9:05 a. m.; 12:15, *3:00, 5:15 p. m. Sundays 12:15, *3:15 p. m.

Leaves Van Ross Hotel week-days: 9:15 a. m.; 12:30, 3:15, 5:30 p. m. Saturdays 10:15 p. m. Sundays 12:30, 3:30 p. m.

*Boat trip.

◆

Adirondack Short Line Bus

Coaches leave Kingston for New York daily including Sundays and holidays: 7:15, 10:00 a. m.; 1:15, 5:45 p. m.; 2:30 a. m. Additional trips Sundays and holidays at 8:00 p. m.

Terminals: Adirondack, 721 Broadway, telephone 444 Kingston, N. Y.

New York Terminal—Dixie Bus Terminal, 241 W. 42nd St., (Between 7th and 8th Aves.) Telephone Wisconsin 7-5300.

Pine Hill-Kingston Bus Corp.

Merrihew Bros.

Margaretville, Fleischmanns, Pine Hill

Leaves Kingston Central Terminal for Margaretville daily except Sunday: *6:45 a. m., 1:15 p. m., 2:50, 5:15, 6:15, 7:50 p. m.

Leaves Kingston Hotel: 7:00 a. m.; 1:25, 2:00, 4:20, 6:20, 8:00 p. m. Sundays: *11:00 a. m.; 1:25, 3:00, 5:40 6:20, 8:00 p. m.

Leaves Margaretville for Kingston daily except Sunday: 7:45, *9:30, 10:30 a. m.; *2:45 p. m. Sundays, 9:20, 10:30 a. m.; 3:45 p. m.

Busses will meet train Friday nights arriving Kingston at 10:03.

*Trips marked like this connect with Oneonta Bus at Margaretville and bus for Delhi.

Bus leaving Kingston 2:50 p. m. runs West side of reservoir to West Shokan and Lanesville only.

Trips marked Sunday only also runs on Holidays.

Bus leaving Margaretville at 9:30 a. m. and 3:45 p. m. runs direct to New York City.

Busses make connections with D. and N. trains and Delhi bus at Arkville.

Busses run west side of reservoir Sundays and holidays.

◆

Kingston to Woodstock Bus Line

Leaves Kingston Central Terminal daily except Sunday: 8:45, 10:50 a. m.; 1:15, 2:50, 5:15, 6:15 p. m. Leaves Kingston Hotel daily except Sunday: 9:00; 11:00 a. m., 1:25; 3:00, 5:20, 6:30 p. m.

Leaves Woodstock daily except Sunday: 7:45, 9:15, 11:00, 1:00, 3:00, 5:00 Sunday only at 8:10 p. m.

All busses will run to Willow with through passengers.

Sundays leave Kingston Hotel, 11:00 a. m., 1:25, 3:00, 5:20, 6:30 p. m.

Sundays leave Woodstock, 9:15, 11:00 a. m., 1:00, 5:00, 8:10 p. m.

Busses will meet West Shore train Friday nights arriving at Kingston 8:25 and 10:03.

◆

Ellenville-Kingston Bus

(Eagle Bus Line, Inc.)

Leaves Ellenville week-days: 7:05, *10:30 a. m.; 1:00, 3:45 p. m. Sundays *10:30 a. m.

Leaves Kingston Central Terminal week-days: 9:05 a. m.; 2:15, *3.00, 5:15 p. m. Sunday *3:15.

Leaves Van Ross Hotel week-days: 9:15 a. m.; 2:20, 3:15, 5:30 p. m. Sundays 3:30 p. m.

*Boat trip.

Leaves Kripplebush for Kingston 7:45 a. m., except Sundays.

Leaves Kingston for Kripplebush 5:30 p. m., except Saturday 3:15 p. m.

Connections at Kingston for Saugerties, Catskill, Albany, Poughkeepsie, Pine Hill, Margaretville, Woodstock, New Paltz, Rosendale. Trains both North and South, Greyhound Lines, Short Lines, and Hudson River Day Line.

Connections at Ellenville for Grahamsville, Wurtsboro, Middletown, Monticello, Fallsburg, Loch Sheldrake, White Lake Swan Lake and Liberty.

ARROW BUS LINE

Van Gonsic Bros., Prop.

New Paltz to Kingston

Leaves	Ex. Sun. A.M.	Ex. Sun. A.M.	Daily A.M.	Sat. P.M.	School Days P.M.	Ex. Sun. P.M.	Sun. Only P.M.
New Paltz	7:20	8:50	12:10	1:10	3:20	4:10	5:10

Kingston to New Paltz

Leaves	Ex. Sun. A.M.	Daily A.M.	Ex. Sun. P.M.	Daily P.M.	Ex. Sun. P.M.	Daily P.M.
Van Ross Hotel	7:00	9:50	12:10	2:50	4:50	5:50
Kingston Central Terminal	7:05	10:00	12:20	3:00	5:00	6:00
Kingston Strand	7:15	10:10	12:20	3:10	5:10	6:10

Busses do not leave Van Ross Hotel on Sunday
Special Trips—Saturday Night
Leave Rifton Postoffice 6:30 P. M.
Leave Kingston Van Ross Hotel (Uptown) 10:00 P. M. to Rifton Only

---

STATE OF NEW YORK, SUPREME COURT, COUNTY OF ULSTER—THE KINGSTON CO-OPERATIVE SAVINGS AND LOAN ASSOCIATION, Plaintiff, against JOHN OFFERMANN and ANNA OFFERMANN, his wife, ANNA MAE LAY, CHARLES LAY, and MARY LAY, his wife, and the CENTRAL HUDSON GAS & ELECTRIC CORPORATION and RAYMOND ASHDOWN, Defendants.

IN PURSUANCE of a Judgment of Foreclosure and Sale, duly granted in the above entitled action, and entered in Ulster County Clerk's office, on the 4th day of August, 1934, I, Robert G. Groves, the undersigned, Referee in said Judgment named, will sell at public auction at the front door of the County Court House in the City of Kingston, County of Ulster, N. Y., on the 25th day of September, 1934, at 10:00 o'clock A. M. Daylight Saving Time, the premises described in said Judgment, as follows, viz.: ALL THAT tract or parcel of land situate in the Town of Ulster, County of Ulster, and State of New York, bounded and described as follows:

Beginning at a point on the easterly side of the right of way of the New York Central Railroad Company at the southwesterly corner of lands of the party of the first part and runs thence along the right of way line of the New York Central Railroad the following courses and distances: north 0 degrees and 43 minutes east 421 feet north 15 degrees 18 minutes east 556.7 feet north 14 degrees 08 minutes east 509.2 feet to lands now or formerly of Mary Cooper; thence along the said lands south 72 degrees 09 minutes east 557.8 feet along a wire fence to an oak tree in said fence line; thence along lands of the party of the first part south 17 degrees 16 minutes west 1282.5 feet to a point; thence continuing along lands of the party of the first part south 69 degrees 35 minutes west 91.1 feet along an old fence to a point; thence continuing along said lands south 15 degrees 48 minutes west 40.2 feet to a corner of lands of the New York Central Railroad Co.; thence along lands of said railroad company and a wire fence north 69 degrees 56 minutes west 320.1 feet to the point of beginning. Containing 17.17 acres be the same more or less. All bearings are referred to the magnetic meridian as of May, 1927.

Being the same premises conveyed by Charles Lay and Mary Lay, his wife, to the mortgagors herein by deed dated June 5, 1927, and recorded in the Ulster County Clerk's Office on June 17, 1927, in Liber 524 of deeds at page 525.

Also conveying to the mortgagee herein the rights of the mortgagors to use water from the spring or well on lands of the said grantors and to dig up the lands of the said grantors for the purpose of repairing pipe lines or well as set forth in the deed last above mentioned and this mortgage is also made subject to the right of way reserved in said deed and this mortgage also conveys the right of way provided in said deed, to which deed or the record thereof reference is hereby made for a more full and complete description of each and all of said rights.

Dated at the City of Kingston, N. Y., this 9th day of August, 1934.

ROBERT G. GROVES
Referee

FOWLER & CONNELLY
Plaintiff's Attorneys
252 Wall Street
Kingston, N. Y.

NOTICE TO CREDITORS—In pursuance of an order of Hon. GEORGE F. KAUFMAN, Surrogate of Ulster County, notice is hereby given, according to law, to all persons having claims against Catherine Garry, late of the Town of Ulster, County of Ulster, deceased, testate, to present the same with the vouchers in support thereof, to the undersigned Julia Hurson, the executrix of the estate of said deceased, at Kingston, R. F. D. 4, Box 12, in the said Town of Ulster, on or before the 20th day of September, 1934.

Dated, March 13, 1934.

JULIA HURSON
as Executrix
ISIDOR SAMPSON, Attorney
710 Broadway, Kingston, N. Y.

NOTICE TO CREDITORS—In pursuance of an order of HON. GEORGE F. KAUFMAN, Surrogate of Ulster County, notice is hereby given, according to law, to all persons having claims against Samuel J. Messinger, late of the City of Kingston, County of Ulster, deceased, testate, to present the same with the vouchers in support thereof, to the undersigned Mary J. Messinger, the executrix of the estate of said deceased, at the office of Floyd W. Powell, her attorney, Kingston Trust Company Building, Kingston, New York, on or before the 15th day of November, 1934.

Dated, May 10th, 1934.

MARY J. MESSINGER
Executrix of the Estate of
Samuel J. Messinger, Dec'd.
FLOYD W. POWELL, Attorney
Kingston Trust Company Building
Kingston, New York

NOTICE TO CREDITORS—In pursuance of an order of Hon. GEORGE F. KAUFMAN, Surrogate of Ulster County, notice is hereby given, according to law, to all persons having claims against Antoinette Ten Hagen, late of the Town of Marbletown, County of Ulster, deceased, intestate, to present the same with the vouchers in support thereof, to the undersigned Claude Fay Delamater, the Administrator of the estate of said deceased, at the Office of V. B. Van Wagonen, 240 Fair St., Kingston, New York, on or before the 5th day of September, 1934.

Dated, February 25th, 1934.

CLAUDE FAY DELAMATER
Administrator of the Estate of
Antoinette Ten Hagen, Dec'd.
V. B. VAN WAGONEN, Attorney,
240 Fair St., Kingston, N. Y.

NOTICE TO CREDITORS—In pursuance of an order of Hon. GEORGE F. KAUFMAN, Surrogate of Ulster County, notice is hereby given, according to law, to all persons having claims against Mary E. Eldert, late of the City of Kingston, County of Ulster, deceased, testate, to present the same with the vouchers in support thereof, to the undersigned The First National Bank of Rondout, the Executor of the estate of said deceased, at its Banking House in the said City of Kingston, N. Y., on or before the 1st day of February, 1935.

Dated, July 19th, 1934.

THE FIRST NATIONAL BANK
OF RONDOUT, Kingston, N. Y.
Executor of the Last Will and
Testament of Mary E. Eldert
Deceased
H. H. FLEMMING, Attorney
22 Ferry Street
Kingston, N. Y.

FREEMAN WANT ADS BRING RESULTS!

The town board of the Town of Woodstock ordains as follows:

TOWN OF WOODSTOCK ORDINANCES OF 1934.

SECTION I.—ORDINANCE PROHIBITING USE OF BATHING SUITS OR OTHER DESCRIBED DRESS IN STREETS, HIGHWAYS AND CONVEYANCES WITHOUT A BATHROBE, CLOAK OR OTHER GOWN FULLY INCLOSING THE PERSON.

ARTICLE A. No person or persons over the age of 12 years shall appear upon any of the streets, highways or other public places within the Town of Woodstock or upon any conveyances of any nature or description thereon, excepting at bathing places, when attired in a bathing suit or bathing trunks, unless such person or persons shall wear outside of and over such bathing suit or trunks a bathrobe, cloak or other gown which shall extend downward to a point at least 4 inches below the knees and shall be buttoned so as to fully inclose the person, under the penalty of a fine of not more than $25 for each offense, or under penalty of being prosecuted as and being declared to be a disorderly person or both.

ARTICLE B. No person or persons over the age of 12 years shall appear upon any of the streets, highways or other public places within the Town of Woodstock or upon any conveyances of any nature or description thereon, except at bathing places, when attired in "shorts", lounging suits or other costumes, the trousers of which do not extend at all times to a point 6 inches or less above the knee, nor without a shirt or blouse or some suitable covering for both the front and the back of such person, under the penalty of a fine of not more than $25 for each offense, or under penalty of being prosecuted as and being declared to be a disorderly person or both.

SECTION II.—ORDINANCE REGULATING THE PARKING OF VEHICLES.

Any person driving or having any vehicle in his charge or under control shall not park or permit the same to be parked or left standing in or upon any of the following streets in or leading to the Village of Woodstock:

The east side of Rock City Road between the junction of said road with State Highway, Route 212, and the cemetery driveway;

Each side of State Highway, Route 212, for a distance of 100 feet directly in front of the Fire Hall;

The north side of the public highway lying between the Tannery Brook Bridge and the line of property now occupied by Eugene M. Schleicher, known as "Jack Horner Shop".

Any violation of the foregoing Section II shall be, on conviction thereof, punishable by a fine not to exceed twenty-five ($25.00) dollars.

SECTION III.—ORDINANCE REGULATING NOISE IN PUBLIC PLACES.

All operators, proprietors, concessionaires, managers, guests or inmates of any public place or any place which holds itself out to the public or at which the public gathers for eating, dancing, drinking, or amusement, in the Town of Woodstock shall cease all noise, dancing and music, of whatever nature, whether radio or otherwise, and anything that causes a disturbance of the peace, at 1:30 a. m. every night, Daylight Saving Time or 12:30 a. m. Eastern Standard Time.

Any violation of the foregoing Section III shall be, on conviction thereof, punishable by a fine not to exceed twenty-five ($25) dollars.

SECTION IV.—ORDINANCE REGULATING AND LICENSING THE HAWKING AND PEDDLING OF GOODS, WARES AND MERCHANDISE AND SOLICITING ORDERS THEREFOR.

Definitions. The terms "hawker" and "peddler" as used in this ordinance shall mean and include, except as hereinafter especially provided, any person who in any public street or public place or by going from house to house or place of business to place of business sells at retail or offers for sale at retail any goods, wares or merchandise, except the peddling of meats, fish, fruit, and farm produce by farmers and persons who produce such commodities.

The term "solicitor" as used in this ordinance shall mean and include any person who goes from place to place or who stands in any public place offering to take orders for goods, wares or merchandise, or for services to be performed in the future, or for making, manufacturing or repairing any article or thing whatsoever for future delivery.

The term "established place of business" as used in this ordinance shall mean and include a building or store in which or where the person transacts business and deals in the goods, wares and merchandise he hawks, peddles or solicits for, during regular business hours daily, and in which there is a person or clerk continually in attendance during such regular business hours.

ARTICLE A. EXEMPTIONS. Nothing in this ordinance shall be held to apply to merchants having an established place of business within the town, or their employees, for soliciting orders from customers and delivering the same; to any honorably discharged soldier, sailor or marine who has procured a license as provided by the General Business Law of the State of New York; or to berry pickers who shall sell berries of their own picking. This ordinance shall also not apply so as unlawfully to interfere with interstate commerce.

ARTICLE B. LICENSE REQUIRED. It shall be unlawful for any person, within the Town of Woodstock to act as a hawker, peddler or solicitor as herein defined without first having obtained and paid for, and having in force and effect a license therefor.

ARTICLE C. APPLICATION FOR LICENSE; BOND. Any person desiring to procure a license as herein provided shall file with the Town Clerk a written application upon a blank form prepared by the town counsel and furnished by the town and shall file at the same time satisfactory proof of good character. Such application shall give the number and kind of vehicles to be used by the applicant in carrying on the business for which the license is desired, the kind of goods, wares and merchandise he desires to sell or the kind of service he desires to perform, the method of distribution, the name, address and age of the applicant, the name and address of the person, firm or corporation he represents, the length of time the applicant desires the license, and such other information as may be required by the clerk. Such application shall be accompanied by a certificate from the sealer of weights and measures certifying that all weighing and measuring devices to be used by the applicant have been examined and approved.

An application for a license shall also be accompanied by a bond to the Town of Woodstock approved as to form and surety by the town board in the penal sum of $150.00 with sufficient surety or sureties or sufficient collateral security, conditioned for the due observance during the time of the license of any and all ordinances which are now in force or may be hereafter adopted by the town board respecting hawking, peddling and soliciting. Such bond shall remain in full force and effect and in case of a cash deposit, such deposit shall be retained by the Town of Woodstock for a period of ninety days after the expiration of any such license, unless sooner released by the Town Clerk.

ARTICLE D. LICENSE. Upon the filing of the application, bond and certificate as provided in the preceding section, the Town Clerk shall, upon his approval of such application, issue to the applicant a license as provided in Article B, signed by the Town Clerk. Except as hereinafter provided, no license shall be refused except for a specific reason and for the protection of the public safety, health, morals or general welfare. A license shall not be assignable. Any holder of such license who permits it to be used by any other person, and any person who uses such license granted to any other person, shall each be guilty of a violation of this ordinance. Whenever a license, badge or vehicle plate shall be lost or destroyed on the part of the holder or his agent or employee, a duplicate in lieu thereof under the original application and bond may be issued by the Town Clerk upon the filing with him by the licensee of an affidavit setting forth the circumstances of the loss and what, if any, search has been made for its recovery. All licenses shall state clearly the kind of vehicle to be used, the kind of goods, wares and merchandise to be sold or service to be rendered, the number of his badge and license plate, the dates of issuance and expiration of the license, the fee paid and the name and address of the licensee. Such licenses shall automatically expire on January following the date of issuance of such licenses, but such licenses may specifically state and provide for an earlier expiration date. No license shall be granted to a person under twenty-one years of age. No applicant to whom a license has been refused or who has had a license which has been revoked shall make further application until a period of at least six months shall have elapsed since the last previous rejection or revocation, unless he can show that the reason for such rejection no longer exists. Every licensee, while exercising his license, shall carry the license with him and shall exhibit the same upon demand.

ARTICLE E. LICENSE FEE. The license fee shall be as follows: $25.00 for a license to expire on the 1st day of January next following the issuance thereof.

ARTICLE F. NAME AND ADDRESS ON VEHICLE. Every vehicle used by a licensed hawker, peddler or solicitor in or about his business shall have the name of the licensee and his address plainly, distinctly and legibly painted in letters and figures at least two inches in length in a conspicuous place on the outside of each side of every vehicle, and such name and address shall be kept so painted plainly and distinctly at all times while such vehicle is in use during the continuance of the license.

ARTICLE G. REVOCATION OF LICENSE. After a public hearing thereon at which the licensee shall have an opportunity to be heard, the town board may revoke any license issued under authority of this ordinance to any applicant whom the town board shall determine to be an undesirable person or incapable of properly conducting the trade or business previously licensed.

ARTICLE H. RECORDS. It shall be the duty of the Town Clerk to keep a record of all applications and of all licenses granted under the provisions of the ordinance, giving the number and date of each license, the name and residence of the person licensed, the amount of the license fee paid and also the date of revocation of all licenses revoked.

ARTICLE I. PENALTY. Any person, who himself or by his clerk, agent or employee, shall act as a hawker, peddler or solicitor as herein defined, without a license, or shall violate any of the provisions of this ordinance, or who, having had his license revoked, shall continue to act as a hawker, peddler or solicitor, shall, upon conviction, be punished by a fine of not less than $25.00 or more than $100.00 and each day on which such violation continues shall constitute a separate offense.

SECTION V.—ORDINANCE REGULATING THE DUMPING OF GARBAGE AND THE DISPOSAL OF SEWAGE AND OTHER MATTERS PERTAINING TO THE PUBLIC HEALTH.

ARTICLE A. No garbage, dead animals, decayed vegetables or other organic waste matter or refuse shall be thrown or allowed to remain upon the ground within 300 feet of any store, hotel, restaurant, boarding house, rooming house or building used for dwelling purposes or any highway or path used by the public in the Town of Woodstock. All garbage or kitchen waste shall be deposited in water-tight containers, provided with tight covers which shall prevent the access of flies. These containers shall be of such size and number as to provide storage for at least one day's accumulation and during the summer months shall be emptied and cleaned at least once daily.

Violation of any of the provisions of this ordinance shall subject the offender to a penalty of not more than $25.00.

ARTICLE B. The doors, windows, and all other openings of kitchens, or other compartments where food is prepared, handled or stored for service to the public, shall be furnished with durable, close fitting and effective fly screens, which shall, during the period from June 1st to October 1st, of every year, be so placed and used as to effectively exclude flies.

Violation of any of the provisions of this ordinance shall subject the offender to a penalty of not more than twenty-five dollars ($25.00).

ARTICLE C. Every boarding house, rooming house or other place of human habitation in the Town of Woodstock shall be provided with adequate, efficient and sanitary means for the disposal of human excreta or sewage, so located that any contamination of source of water supply used for drinking or culinary purposes cannot occur.

A violation of this ordinance shall subject the offender to a penalty of not more than twenty-five dollars ($25.00).

ARTICLE D. If inside plumbing is provided it shall be of sanitary design and desirable construction. No waste from sinks, wash basins, toilets or other fixtures shall be discharged upon the ground or into any stream or water course unless the discharge into the water course is in accordance with the provisions of the Public Health Law. All such waste shall be led to properly constructed cess pools of adequate design and capacity, which shall not be allowed to overflow into any water course except as herein provided or to overflow upon the surface of the ground within 100 feet of any inhabited house or public highway.

Violation of any provision of this ordinance shall subject the offender to a penalty of not more than twenty-five dollars ($25.00).

The above ordinances were enacted by the Town Board of Woodstock on the 21st day of August, 1934.

The above ordinances shall take effect on the 21st day of September, 1934.

BERNARD LAPO,
Town Clerk.

KINGSTON SAVINGS BANK
KINGSTON, N. Y.

August [illegible], 1934

List containing full names of depositors of additional Dormant Accounts not previously reported and last known place of residence published by the KINGSTON SAVINGS BANK, Kingston, New York pursuant to the provisions of Section [illegible] of the Banking Law.

Names of Depositors.

John H. Sutor, (dec'd); residence, National Military Home, Dayton, Ohio.

Orrin D. Wood, (dec'd); residence, Grand Gorge, N. Y.

Harriet E. Upton or Francis H. Upton (dec'd); residence, High Falls, N. Y.

Estate of Electa S. Boice, William D. Brinnier, Jr., and Geo. A. Boice, Executors; residence, 53 John Street, Kingston, N. Y.

Clarence B. Harrough or [illegible] Harrough; residence, 115 West [illegible] Street, New York, N. Y.

Fashions by Barbara Bell

A Frock for Trotting About Town In

For wear on those first serious tours through the stores, after Labor Day one must have a good looking practical dress that reflects at least a few of the fall trends without being obviously high style—in other words, a casual frock, simply made, will be needed.

Among the new trotteurs seen in the advanced collections, the one we have sketched today boasts more than the usual number of advantages. Study it and you'll see. Its lines, viewed from an angle of smartness, are charmingly nonchalant and unstudied, and from a stand-point of wearability they abound in details that make for a sustained feeling of comfort and well-being. The acceptance of frocks of this same type, during the summer, has inspired the American designers to do bigger and better things for college girls and women with slim youthful figures.

For informal town wear, or for wear on the campus, there is nothing nicer than a variety of little frocks like this one. Work in it, or play in it, and still it retains its individuality. The yoke conforms to the broad-shoulder requirements—the sleeves terminate their modish fullness in trim wrist band (very new), and the skirt provides, not only pockets, but a pleat in the back that will act as a life-saver on days when every minute is accounted for.

These dresses come either in wool, or in heavy, serviceable silk. Fall novelty cottons are suitable for it, too, and so is the new velveteen that seems more pliable than any we have ever seen before.

Barbara Bell Pattern No. 1422-B can be procured for 15 cents. Fill in the coupon accompanying this story and mail to the address given in it.

Barbara Bell Pattern No. 1422-B is designed in sizes 12 to 20. Size 16 requires 3½ yards of 39 inch material.

Every Barbara Bell Pattern has an illustrated instruction guide that is easy to follow.

Tomorrow: A smart afternoon frock for the larger woman.

(Copyright, 1934, by the Bell Syndicate, Inc.)

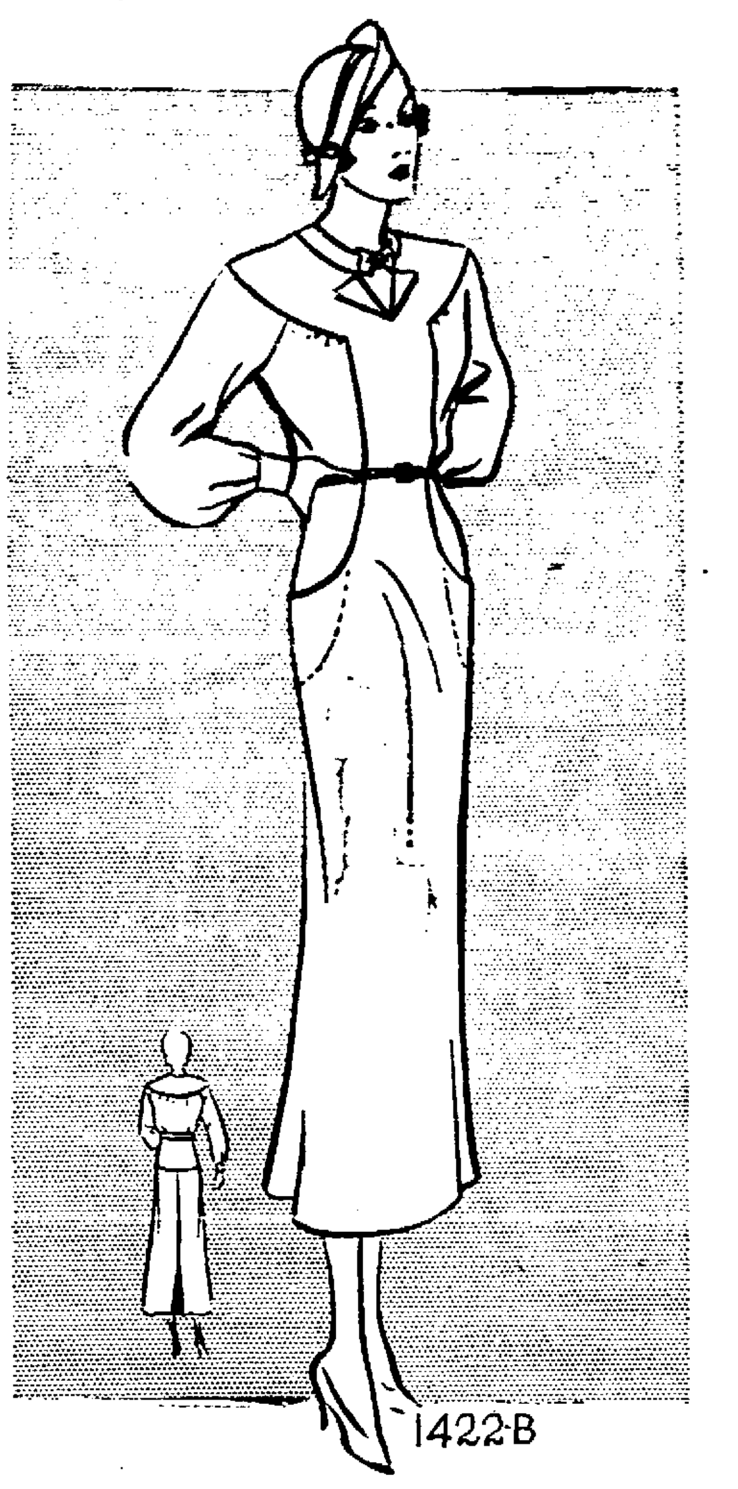

1422-B

BARBARA BELL PATTERN SERVICE

Kingston Daily Freeman — Pattern Department

Post Office Box 140,
Times Square Station,
New York, New York

Enclose 15 cents in coins for

Pattern No. .... Size..........

Name ....

Address ....

(Wrap coins securely in paper.)

HIGH FALLS

High Falls, Aug. 22—The High Falls Public School will open September 4. All former teachers will be active again, principal, Mrs. Ernest Jansen; intermediate grades, Miss Sara Feinberg; primary, Miss Helen Myers.

The Ladies' Aid Society will hold a fair and chicken supper on August 29.

Mr. and Mrs. Frank Depew of Brooklyn spent the last week-end with his mother, Mrs. C. Depew, and sister, Miss Elizabeth.

Mrs. E. Clark was taken to the Kingston Hospital last week where she underwent an operation for appendicitis. Her relatives and many friends wish her a speedy recovery.

Mrs. Flossie DuMond and daughters, the Misses Betty and Ruth DuMond, have been enjoying a vacation with relatives at Hyde Park and nearby vicinity.

Mrs. Frank Davis of Kingston visited her father on Saturday.

The Missionary meeting will be held on Thursday of the coming week, instead of this Thursday. As usual the meeting being held the fourth Thursday of the month.

Mrs. Grover Smith of Kerhonkson is visiting at the home of Mr. and Mrs. Festus Yeaple.

Mrs. Howard Swindon and daughter and friends from Walden called on Miss Jessie Snyder and her sister, Mrs. J. M. Barnhart, on Sunday afternoon.

Mr. and Mrs. David Wood have been entertaining a guest.

The Sunday school picnic of the Reformed Church, held at Orange Lake last week, was largely attended. Besides the bus there were a number of private cars to convey the party. All who attended reported a fine time.

Victor G. Purcell of The Clove has painted the car of John H. Ayers a dark green with black top.

Mr. and Mrs. Richard Davidson of Woodcliff, N. J., spent last week-end with Mr. and Mrs. Charles Kasper.

Luther Van Wagenen of Kingston spent the day at his place here.

A committee to make final plans for the fair and chicken supper to be held on August 29 met with Mrs. Festus Yeaple on Monday evening.

Miss Marjorie Smith of East Meredith is spending her vacation with her aunt, Mrs. Festus Yeaple.

Mr. and Mrs. Will Church of Long Island were recent guests of Mr. and Mrs. Oscar Church and called on many of their old friends in the place, all of whom were very pleased to welcome them.

Mr. and Mrs. Thomas Joseph and family visited relatives here on Thursday and also made a brief call on Miss Mary C. Van Wagenen. Miss Van Wagenen was Mr. Joseph's first teacher and he wished his family to meet her. [illegible] many old [illegible] bring back many pleasant memories.

Peter Krom of The [illegible] have charge of the High Falls Cemetery.

The fair and chicken supper are to be held in the Reformed [illegible] on Wednesday, August 29. The menu for the supper is as follows: Chicken, mashed potatoes, [illegible] cabbage salad [illegible] and ice cream. Everybody is most cordially invited to attend. All those wishing to donate fancy articles or things for the fair are requested to leave the same at the home of Mrs. Festus Yeaple between now and Wednesday, August 29. [illegible] the ladies.

Monkeys and Apes Swim

Although most monkeys and apes shun water some species are known to swim and even to dive in their wild state. Monkeys do not differ much from many other animals in this respect.

◆

Give Others a Chance

"If you has done anything to brag about," said Uncle Eben, "don't try to take full charge of de conversation. Dar's a lot o' folks dat feel de same way about demselves."

HEAT, STEAM, SCRUB, BOIL! IT'S KILLING ME. ISN'T THERE SOME EASIER WAY TO GET CLOTHES WHITE?
OF COURSE, THERE IS
OH, TELL ME!
SOAK THE CLOTHES IN RINSO SUDS —INSTEAD OF SCRUBBING THEM. RINSO LOOSENS EVERY SPECK OF DIRT
NEXT WASHDAY
SO I TRIED RINSO AND LOOK! 4 OR 5 SHADES WHITER WITHOUT BOILING
OR SCRUBBING? FINE! OUR CLOTHES WILL LAST MUCH LONGER NOW
HURRAH! WE'LL SAVE LOTS OF MONEY!
Rinso

SOME women have saved up to $100—just by changing to Rinso. For Rinso saves clothes from being scrubbed threadbare. It *soaks* clothes clean. It makes them last 2 or 3 times longer. And it is absolutely safe for your finest cottons and linens—white or colors.

Makers of 40 famous washers recommend Rinso. It gives rich, lasting suds—*even in hardest water.* Wonderful for dishes and all cleaning. So easy on hands! Tested and approved by Good Housekeeping Institute. Get the BIG package of Rinso. You'll say it's marvelous!

A PRODUCT OF LEVER BROTHERS CO.

The biggest-selling package soap in America

IT'S A BARGAIN

in quality and quantity! This fine old ginger ale in its new FULL-QUART bottle for only 20c

Clicquot Club
DRY
Pale Ginger Ale
EST. 1881

A FULL QUART IS 32 OUNCES

CLICQUOT CLUB comes in *full-quart* and *full-pint* bottles. A *full quart* is 32 ounces, a *full pint* 16 ounces. All ginger-ale makers must print net bottle-contents on the label. So look at the label before you buy . . . and be sure you get your money's worth!

FULL QUARTS • FULL PINTS

IF YOU'VE been buying "large bottles" of ginger ale because they seemed to give you your "money's worth," better check up on the net bottle contents! If they don't read "32 ounces," they're not the *full quart* that CLICQUOT CLUB gives you!

And, of course, if they're not CLICQUOT CLUB, they're not the ginger ale that has been famous for flavor since 1881. When you buy CLICQUOT CLUB you get the pick of Jamaica's ginger . . . aged with selected taste-heightening ingredients . . . blended with pure water from deep rock sources. And CLICQUOT CLUB Pale Dry is really *dry*. It's keen . . . zestful . . . appetizing!

Treat yourself to *full-quantity* of a *full quality* ginger ale. Your dealer now has CLICQUOT CLUB in the new *full-quart* bottles. See him! . . . Clicquot Club Company, Millis, Massachusetts.

20c A FULL QUART (*plus 5c bottle deposit*)

Clicquot Club PALE DRY

Established 1881 THE VINTAGE GINGER ALE • REALLY DRY

Clicquot Club "SODA"
Pure water from deep rock sources, lithiated and carbonated. A sparkling water of unusual zest and fine quality. In full-quart bottles.

Clicquot Club GOLDEN
If you want the full ginger taste. Made of selected ingredients only. Like Clicquot Club Pale Dry, [illegible]

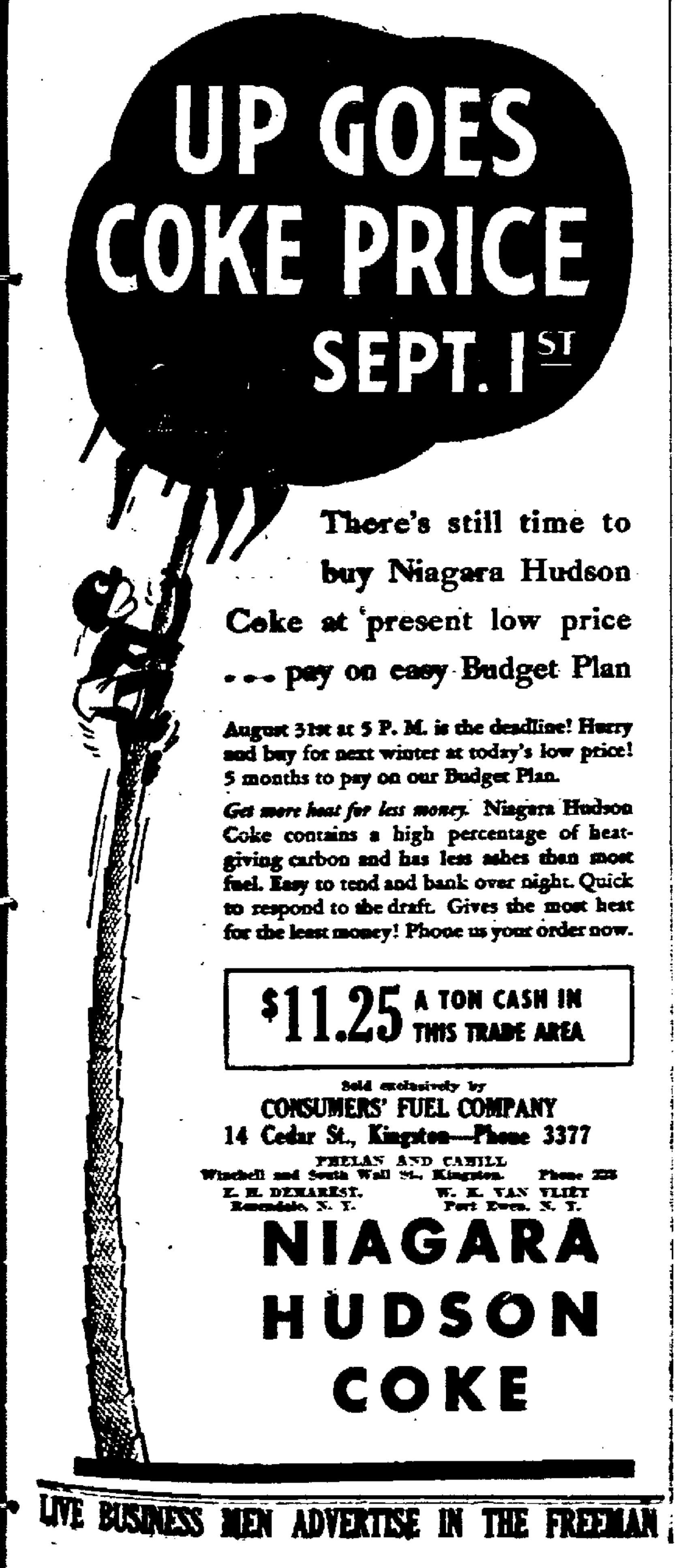

UP GOES COKE PRICE SEPT. 1ST

There's still time to buy Niagara Hudson Coke at present low price . . . pay on easy Budget Plan

August 31st at 5 P. M. is the deadline! Hurry and buy for next winter at today's low price! 5 months to pay on our Budget Plan.

Get more heat for less money. Niagara Hudson Coke contains a high percentage of heat-giving carbon and has less ashes than most fuel. Easy to tend and bank over night. Quick to respond to the draft. Gives the most heat for the least money! Phone us your order now.

$11.25 A TON CASH IN THIS TRADE AREA

Sold exclusively by
CONSUMERS' FUEL COMPANY
14 Cedar St., Kingston—Phone 3377

PHELAN AND CAHILL
Winchell and South Wall St., Kingston. Phone 228
E. H. DEMAREST, Rosendale, N. Y.
W. K. VAN VLIET, Port Ewen, N. Y.

NIAGARA HUDSON COKE

LIVE BUSINESS MEN ADVERTISE IN THE FREEMAN

Stones and Society Topic Before Rotary

Speaking consistently and entertainingly, the Rev. Alex Hawke, who is the summer pastor of St. John's Church, addressed the members and guests of Rotary at the Governor Clinton yesterday at noon with a discussion that centered around the value of stone in the building processes of mankind. His talk centered around his first impression of Kingston, and the thing that intrigued the speaker most when coming to the city was the number of stone houses which stand in memory of Revolutionary times.

The Rev. Mr. Hawke stated in the beginning of his speech that various kinds of stone held a fascination for him. There are so many different kinds. Some have beauty and little strength, others, because of their makeup, can withstand the ravages of time. He likened the stone that goes into the building of a structure to an individual. Some are misfits, and have to be discarded. A building, like a community, must have unified strength in order to stand. If there is one weak link in the structure, the building or community may not necessarily fall, but it will place an added responsibility upon the rest of the structure. That, in the opinion of the speaker, was the flaw in the social order of today. Too many people are carrying the burden of others because those others have failed to hold up their share of the responsibility.

"You never see the stone that goes into the foundation of a building," said the speaker, "but you see the stone that makes the pinnacles and the pattern of the structure. Humanity is a lot that way. There are outstanding men in this country, who shine above the rest of the people, but back of them is the foundation, the most essential part of the structure. Without this foundation, there would be no structure, and it is the duty of the mass of humanity who make up this foundation to keep it strong and uncrumbling."

◆

Eat Cat's Flesh

Cat's flesh is much favored in China as a specific for liver diseases, for which it is supposed to be as efficacious as cod-liver oil. Black cats furnish the best meat and in some districts are regularly reared for sale.

New York State Says: DRINK MORE MILK It's GOOD For You

ULSTER COUNTY PROVISION DEALERS ASSOCIATION

U.P.A.

MEMBER

BUTTER Fresh Creamery Brookside 2 lbs. 61c

Crisco 3-lb. can 49c

Cheese Snappy Old Store Variety, lb. 25c

Milk Evap. 4 cans 23c

COFFEE (Our Special)

lb.	21c
3 lbs.	57c

FINE DRINKING QUALITY

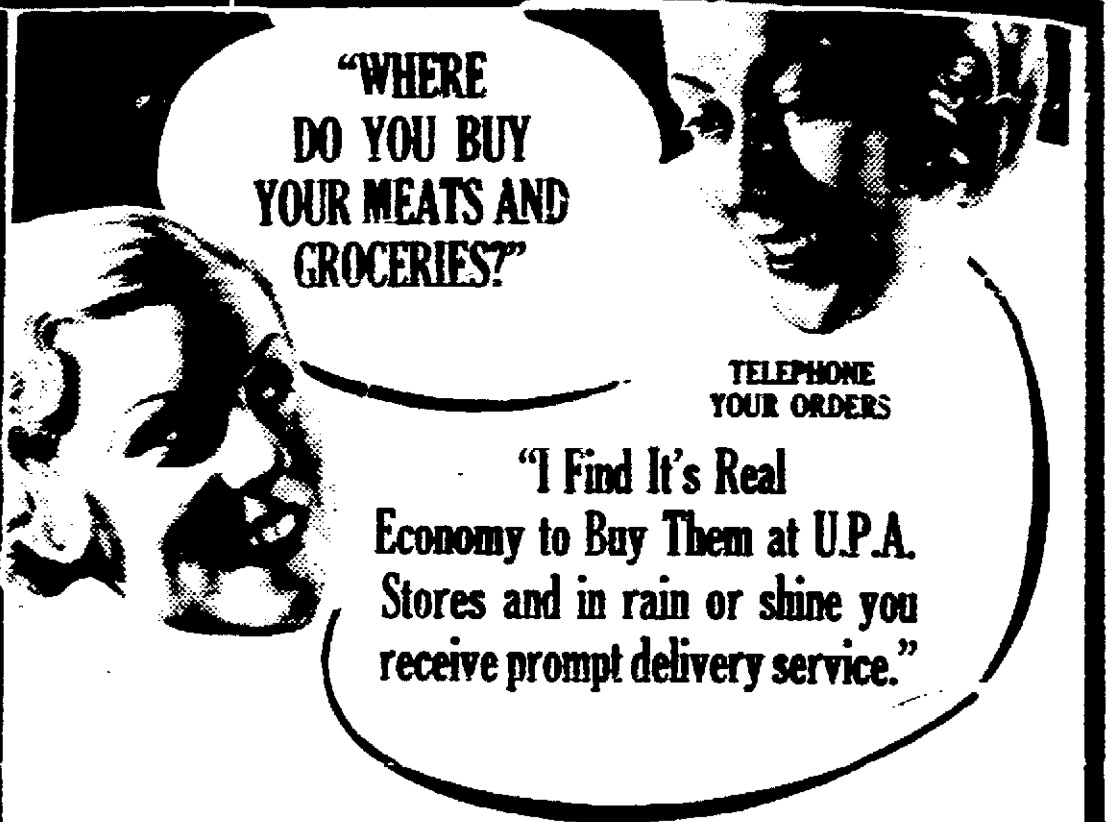
"WHERE DO YOU BUY YOUR MEATS AND GROCERIES?"
TELEPHONE YOUR ORDERS
"I Find It's Real Economy to Buy Them at U.P.A. Stores and in rain or shine you receive prompt delivery service."

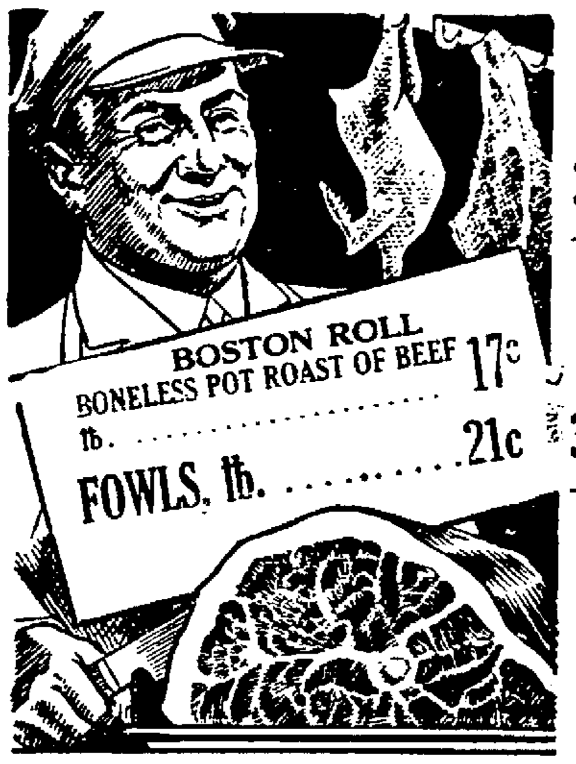

BOSTON ROLL

BONELESS POT ROAST OF BEEF lb. 17c

FOWLS, lb. 21c

STEW BEEF	3 lbs. 25c
STEW VEAL	3 lbs. 25c
BACON Sugar Cured Sliced	lb. 25c

SIRLOIN STEAK Western Dressed, from Prime Steers ... 35c

COLD CUTS Assorted, Delicious, lb. 35c

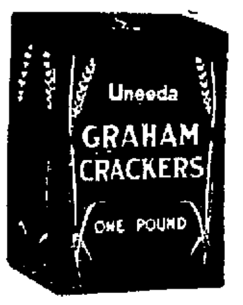

Full Pound	18c
PURE CALIFORNIA FIGS Fig Bars—2 lbs.	25c
GINGER SNAPS, lb.	10c
CHUCKLE SANDWICH— 25c Value—lb.	21c

2 pkgs. 25c

Old Gold
CIGARETTES

Mechanic 3 for	25c
Union Leader 3 for	25c

PEAS— No. 2 Good Quality, New Pack	2 for 25c
TOMATOES, No. 2 Can	3 for 25c
PINEAPPLE, Crushed, Sliced, No. 2½	23c
APPLE SAUCE, No. 2	3 for 25c

BIG KIRKMAN SPECIAL

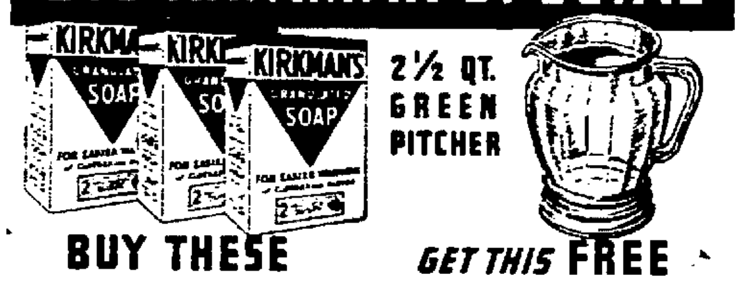

The New Sensational Soap Product For Easier Washing of Clothes and Dishes.

SAVE COUPONS FOR VALUABLE PREMIUMS

3 LARGE PACKAGES FOR 57c

DIXIE HOUSE Delicious Cup, Vacuum Can lb.	27c
BEECH-NUT COFFEE lb.	30c

EHLERS GRADE A COFFEE

GRADE A QUALITY VACUUM CAN

lb. - - 29c

TODDY, Full pound 35c

TEA

TETLEY ORANGE PEKO, ½ lb. pkg.	39c
TETLEY TEA BALLS–100, 89c; Doz.	10c
OUR SPECIAL—½ lb.	19c

Cold Drinks

PLUS DEPOSIT

BLUE RIBBON	Lge. 29 oz. Bot. 3 for 25c
GRAPE JUICE	2 pt. bots. 25c
CLICQUOT CLUB, CANADA DRY	2 bots. 25c

—FRUITS—

ORANGES 2 doz. 49c

ORANGES, 216 Size	2 Doz. 69c
CANTALOUPES	3 and 4 for 29c
LEMONS	Large Size, 29c

APPLES 6 lbs. 25c

Garden Fresh VEGETABLES

SWEET CORN, Fresh Picked	Doz. 19c
SWEET POTATOES	6 lbs. 25c
CELERY HEARTS	2 for 15c
TOMATOES	4 qt. basket 15c
LETTUCE (Iceberg)	10c and 12c

FRESH, CRISP, LARGE HEADS

FRESH PACK—FINE QUALITY

PEANUT BUTTER Full 2-lb. jar 25c

SUGAR 10 lbs. 53c

BAKING BEANS	4 lbs. 25c
CONF. SUGAR	2 lbs. 15c
MIRACLE WHIP	Pt. 21c
VINEGAR, Deyo	Qt. 15c
SALMON, (Pink)	2 Cans 23c
SARDINES, tomato sauce, 1 lb. ovals	3 for 25c
VEGETABLE SOUP, Campbell's	3 for 25c
SHRIMP, Best Quality	2 for 29c

OVALTINE Med. Size	35c
PUFFED WHEAT	8c
H. O.	10c
GRAPE NUT FLAKES 2 for	19c
WHEATIES 2 for	23c
Muller's Products 3 for	25c
WESSON OIL Pt.	23c

LOWEST PRICES on FRUIT JARS

THE FAMOUS SAFETY JAR

EXTRA WIDE TOPS

QUARTS	95c
PINTS	83c
JELLY GLASSES Doz.	35c
Good Luck Rubbers 4 Doz.	25c
MASON TOPS Doz.	25c

KIRKMAN'S SOAP 10 for	39c
BRILLO Large Package 2 for	25c
LIFE BUOY 3 for	19c
FLIT ½ Pt. Can	23c
DRANO	21c
BLACK FLAG 40c Size	29c
MOP STICKS	10c

BUY KINGSTON MADE BREAD

Keep Kingston Bakers Employed

***Abel, Max**
Phone 2640. 133 Hasbrouck Ave.

***Bennett, C. T.**
Phone 2066. 60 N. Front St.

***Borst Grocery Co.**
Phone 2660. 203 Foxhall Ave.

***Closi, A.**
Phone 3600. 484 Delaware Ave.

Compton, George
Phone 2864. 448 Hasbrouck Ave.

Dawkins, George
Phone 3799. 100 Foxhall Ave.

***DuBois, Ed.**
Phone 1109. 202 Foxhall Ave.

Dundom, Wm.
Phone 4190. 393 Delaware Ave.

***Erve's Market**
Phone 1746. 540 Albany Ave.

Everett, Ray
Phone 177. 235 Wall St.

Ferguson, Lester
Phone 1708. Port Ewen, N. Y.

Forman, Duane
Phone 2818. 119 S. Manor Ave.

Garber, A.
Phone 2611. 455 Washington Ave.

***Glennon, James**
Phone 2047. 26 Wilbur Ave.

***Jump, Harry**
Phone 229. Port Ewen, N. Y.

Kelder, Howard
Phone 1958. 47 Third Ave.

Kenik, Morris
Phone 1443 74 N. Front St.

***Lang, Fred**
Phone 1614. 567 Abeel St.

Lane, John J.
Phone 4130. 497 Washington Ave.

***Len's Market**
Phone 2825. 548 Albany Ave.

Little, C. C.
Phone 2810. 428 Washington Ave.

Lehr's New Superior Market
622 Broadway. Tel. 221.

Longacre Bros.
Phone 426. 83 St. James St.

McCuen, Arthur
Phone 3331. 60 O'Neil St.

Manos, Emanuel
Phone 3838. 21 Broadway
Nationwide Chain

Orkoff, Jacob
Phone 1647 38 E. Union St.

Passerini, Richard
438 Hasbrouck Ave. Tel. 1157

***Perry, Chris.**
Phone 4030. 349 Broadway

***Pieper, George**
Phone 4178. 96 O'Neil St.

Raichle, Al
Phone 3541. 26 Ravine St.

***Rose, A. D.**
Phone 1124. 73 Franklin St.

Roosa & Son, E.
Phone 2537. 118 Downs St.

Rosenthal, A.
Phone 3339. 23 Hone St.

***Saccoman, Joseph**
Phone 3003-J. 1 S. Wall St.

***Schmidt, George**
Phone 3413. 498 Delaware Ave.

Schechter, Jack
Phone 1997-J. 17 E. Union St.

Schryver, Fred
Phone 2778. 128 Smith Ave.

Suskind, Joseph
Phone 21. 247 E. Strand

Slutsky, Patterson Store
Phone 2129-J. 101 Wall St.

***Vetoskie, A. E.**
Phone 2249. Connelly, N. Y.

Warion, Ed.
Phone 2242. 36 Sterling St.

***Weishaupt, M. A.**
Phone 1642. 229 Greenkill Ave.
Phone 2632. 328 Delaware Ave.

Wetterhahn, David
Phone 190. 87 Abeel St.

OPEN AIR CARD PARTY
To be held at East Kingston Ball Field
Thursday Evening, August 23
Benefit of St. Anne's Benevolent Club.
Refreshments served. Time 8:15.

CARD PARTY
LADIES' AUXILIARY
RONDOUT
SOCIAL MAENNERCHOR
THURSDAY, Aug. 23
MAENNERCHOR HALL

Appearing Twice Nightly
AT THE
KATRINE INN
LAKE KATRINE, N. Y.
Presenting Billy Edwards, Broadway Play Boy, with his 6 Beautiful Helloo Girls.
Presenting Jo-Jo- Hevlin Irish Tenor, and Pistol Pete, Tap Dancer.
EXCELLENT FOOD

EAT
DRINK
and
DANCE
at the
Hofbrau
Corner Broadway and St. James St.
Mountain Music Every Night
NO COVER CHARGE
NO MINIMUM CHARGE

WILLIAMS LAKE
BINNEWATER, N. Y.
Swim in this crystal clear lake—the safest bathing beach in Ulster County—sandy beach.
Three regulation standard diving boards, chutes, sunfloats
NOW SPECIAL RATES
WEEKDAYS ONLY
Adults 20c; Children 10c
(These Prices Do Not Prevail Saturdays, Sundays and Holidays)

SUPREME COURT—COUNTY OF ULSTER—Rondout Savings Bank, plaintiff, against Hazel F. Lown, Morton F. Lown, et al., defendants.

In pursuance of a judgment of foreclosure and sale duly made and entered in the Ulster County Clerk's office, in the above entitled action, on the 17th day of August, 1934, I, the undersigned referee in said judgment named, will sell at public auction on the 11th of September, 1934, at 11 o'clock in the forenoon on that day, (Daylight Saving Time), at the front door of the Ulster County Court House, in the City of Kingston, N. Y., the premises directed by said judgment to be sold and therein described as follows:

All that tract or parcel of land, situate in the City of Kingston, County of Ulster and State of New York, and bounded and described as follows: Beginning at a point on the northerly side of Union Avenue distant one hundred and ninety-two feet (192 feet), westerly from the corner formed by the intersection of the northerly side of Union Avenue and the westerly side of Downs street, and running thence northerly and parallel with Downs Street one hundred and thirty-nine feet (139 feet) five and three-quarters inches (5¾) inches; thence westerly and at right angles to Downs Street forty-eight feet eleven inches (48 feet, 11 inches); thence southerly and again parallel with Downs Street along land of formerly Isadore Luther one hundred and forty-nine feet (149 feet) nine inches (9 inches) to the northerly side of Union Avenue, and thence easterly along the said northerly side of Union Avenue fifty feet to the place of beginning.

Also, all that tract or parcel of land, situate in the City of Kingston, County of Ulster and State of New York, bounded and described as follows, to-wit: Beginning at a point in the southerly line of the land owned and occupied by Frank Kaufman, distant two hundred and fourteen feet five and one-half inches from the westerly line of Downs Street, and running thence westerly and at right angles to Downs Street fifty feet; thence north forty-five degrees and forty-seven minutes east fifty feet; thence southeasterly and parallel with the first mentioned line fifty feet to a point distant two hundred and fourteen feet five and one-half inches from the westerly line of Downs Street; thence southwesterly fifty feet to the place of beginning.

Being the same premises as conveyed to the party of the first part hereto by Elmer Palen and Mary Palen, his wife, by indenture of deed dated October 24, [illegible], acknowledged the same date, and recorded the same date in Liber 585 of Deeds at page 334, Ulster County Clerk's office.

Dated August 13, 1934.

WALTER N. GILL,
Referee.

HARRY H. FLEMMING, ESQ.,
Plaintiff's Attorney,
42 Ferry St., Kingston, N. Y.
CHARLES W. WALTON, ESQ.,
Attorney for defendant,
Kingston Trust Company,
254 Fair St., Kingston, N. Y.
LLOYD R. LEFEVER, ESQ.,
Attorney for defendant,
Kingston Savings Bank,
46 Main St., Kingston, N. Y.
JOSEPH G. MYERSON, ESQ.,
Attorney for defendant,
C. I. T. Corporation,
One Park Ave., New York, N. Y.
WILLIAM J. McARTHUR, ESQ.,
Attorney for defendant,
United States Fidelity and Guaranty Company,
15 Liberty St., New York, N. Y.
NEVILLE F. TOWNER, ESQ.,
Attorney for The Great Atlantic & Pacific Tea Company,
124 State St., Albany, N. Y.

HOLLYWOOD IN PERSON

by

Mollie Merrick

(The writer of this story needs no introduction. You've heard him on the air, seen him on the screen, and now will sample his journalistic efforts.)

By BING CROSBY

Copyright, 1934, By The North American Newspaper Alliance, Inc.

Hollywood, Calif., Aug. 22.—I love to sing—and I can thank my lucky stars that other people like to hear me! Because, if they didn't, I'd be a mass of welts and bruises from being on the receiving end of old shoes, bottles and tin cans. But, it wouldn't stop me.

I don't think anything ever could have stopped me. I'm one of those old-time "bathroom baritones" (since dignified by the title "crooners") and —in or out of the bathtub—brother, I sing!

But everybody seems to like to listen to me having a good time entertaining myself, and that's the reason I am where I am today.

I never consciously did anything to get ahead in the entertainment world. I liked to sing; the breaks came, and, ever since I can remember, I've had the grandest time in the world.

I'd probably be a terrible example to hold before anyone as the ideal self-made man. If it hadn't been for the breaks, I would be a small town lawyer today, struggling to pay for office space.

I was at Gonzaga University in Spokane, Washington, studying law, when everything started happening at once.

Al Rinker, my college pal, could play the piano. I could play the traps. And we played at college dances, until, one night, a theatre manager in Spokane heard us and booked our seven-piece outfit into his theatre. After a taste of singing behind the footlights, I didn't want to be a lawyer.

What is it about grease paint and footlights that gets under your skin and just about kills every other ambition?

Al and I had the bug bad. We went to Los Angeles to see what could be done there. One night, Paul Whiteman took a busman's holiday and that changed my whole life.

Al and I were doing a turn at a downtown theater and Paul dropped in. He made us an offer. When he went to New York, he took us with him to the big city. There Harry Barris joined us. We were the Original Rhythm Boys and that association kept up for three years, until Paul took us back to California to make "King of Jazz."

Once you've lived in California, you like to stay there. Al, Harry and I asked Paul to release us after the picture was finished, and he complied. We got a job at the Cocoanut Grove. I don't think a crazier guy ever lived than the Bing Crosby who sang at the Cocoanut Grove in Los Angeles. Events really began happening in my life. One of them was Dixie Lee. We fell in love and were married and I don't think a happier couple exists in the world today. But I must have been a terror to live with in those days with a lot of success going to my head.

I finally went on the air. You know the rest. For twenty-one weeks, I earned $7,000 a week—all because, ever since I remember, I've entertained myself singing.

Since I've learned my lesson in business, I know how to take care of myself, and I'm salting away savings so that I won't have to worry for the rest of my life. The days when money burned a hole in my pocket are definitely over.

Along with success on the radio came offers from the coast again. Determined to make good, I went back to California, and made "The Big Broadcast" for Paramount, to which I am under contract. Since then I've made "College Humor," "Too Much Harmony," "We're Not Dressing" and "She Loves Me Not."

I seem to be headed for success and I'm glad that it has come to me at this time, when I am no longer a gay dog, but a business man with a frog in his throat.

TABASCO HEIGHTS.

Tabasco Heights, August 23.—Mr. and Mrs. Louis Diamondstone and three sons, Freddie, Sollie and Milton, of New York city, were pleasant callers at the home of Mr. and Mrs. Asa Wynkoop on Sunday afternoon.

Those who were entertained at the home of Mr. and Mrs. Lorenzo Decker on Sunday were Mrs. Homer Wynkoop, Sr., and son, James, Mr. and Mrs. Basil Decker and friend of Poughkeepsie, Mr. and Mrs. Russell Gray and family of Rochester Center.

Mrs. Blanch Wilklow of Whitfield spent a couple of days last week with her sister, Mary Terwilliger, in this place.

Kenneth Wynkoop and cousin, Allen Krum, and William Earle, all of the C. C. C. Camp at Boiceville, spent the week-end with the former's parents, Mr. and Mrs. Asa Wynkoop.

Mr. and Mrs. James A. Kelder are spending a few days with Mr. and Mrs. Frank Parks at Kingston.

Mr. and Mrs. Jack Rodberg and sister, Ray Rodberg, and a party of friends from the city spent the week-end with their parents, Mr. and Mrs. Morris Rodberg.

Mr. and Mrs. Mentz and family, who have been staying for a couple months at the Goini Farm, left for their home in the city Tuesday.

Flip Deyo of Palankank spent Sunday at the home of Asa Wynkoop.

Mrs. Abie Oils and daughter, Marylin, are spending a few weeks with her father-in-law at Ulster Heights.

Everyone is glad to hear Homer Hornbeck is improving under Dr. Gross of Phoenicia.

Taft's Birthplace Stands

The house where President William Howard Taft was born in 1857 still stands in Cincinnati, Ohio.

On The Radio Day By Day

(Time is Eastern Daylight)

New York, Aug. 23.—The CBS chain is to go dancing around the world early next month. Orchestras considered leaders in various countries are being asked to play the tunes significant of their native lands in a 75-minute broadcast originating from half a dozen or more spots on the earth.

The plan is to have one dance number from each country visited by the microphone, and as many stops will be made as the time permits. The date is September 8.

TUNING IN TONIGHT (Thursday):

WEAF-NBC—8—Rudy Vallee Hour; 9—Showboat; 10—Jolson and Whiteman; 12:05—Mills Blue Rhythm Band

WABC-CBS—8—Kate Smith; 8:30—Leith Stevens's Harmonies; 10—45 Minutes in Hollywood; 10:45—Senator Schall on "This Double Deal."

WJZ-NBC—7:30—Ed Lowry, comedy; 9:30—Westminster Choir; 10:30—Archer Gibson, organ; 12—Milwaukee Philharmonic.

WHAT TO EXPECT FRIDAY:

WEAF-NBC—3 p. m.—Maria's Matinee; 6—Al Pearce and his gang.

WABC-CBS—3:30—Chicago Grab Bag; 6—Return of H. V. Kaltenborn.

WJZ-NBC—3:30—New series, Little Concert Hall; 5:30—Jackie Heller, tenor.

THURSDAY, AUGUST 23

WEAF—660k
6:00—Tom Coakley and Orch.
6:30—News, Martha Mears
6:45—John B. Kennedy
7:00—Baseball Resume
7:15—Gene & Glenn
7:30—Irene Bordoni
8:00—Rudy Vallee's Orch.
9:00—Show Boat
10:00—Paul Whiteman's Orch.; Al Jolson
11:00—Your Lover, songs
11:15—Jack Berger's Orch.
11:30—Berren's Orch.
12:00—Ralph Kirbery Mills' Band

WOR—710k
6:00—Uncle Don
6:30—Sports Talk
6:45—Boys' Club
7:00—Sports, Ford Frick
7:15—Hollywood Stars
7:30—"One Man's Opinion"
7:45—The O'Neills, comedy
8:00—Little Symphony Orchestra
9:00—Pauline Alpert
9:15—Larry Taylor
9:30—Cal Tinney's Shindig
9:45—Stuart's Orchestra
10:15—Harlan E. Read
10:30—Barnett's Orchestra
11:00—Weather; Dantzig's Orchestra
11:30—Van Duzer's Orch.
12:00—Lane's Orchestra

WJZ—760k
6:00—U. S. Navy Band
6:30—O'Leary's Irish Minstrels
6:45—Lowell Thomas
7:00—Stamp Club
7:15—Martin's Orch.
7:30—Ed Lowry, comedy
7:45—Frank Buck
8:00—Girls & Gravy
8:30—Melody Romantique
9:00—Death Valley Days
9:30—Westminster Choir
10:00—Parade of the Provinces
10:30—Gibson, organ
11:00—Denny Orch.
11:30—Johnson's Orch.
12:00—Milwaukee Philharmonic

WABC—860k
6:00—Mischa Raginsky & Orch.
6:15—Bob Benson, Sunny Jim
6:30—News; Charles Barnet & Orch.
6:45—Jan Savitt Orch.
7:00—Sylvia Froos, songs
7:15—Wayside Cottage
7:30—"Ukulele Ike"
7:45—Boake Carter
8:00—Kate Smith
8:15—Walter Pitkin
8:30—Leith Stevens' Harmonies
9:00—Bar X Days and Nights
9:30—Tito Guizar Orch.
9:45—Fats Waller
10:00—45 Minutes of Hollywood
10:45—"This Double Deal"
11:00—Vera Van, songs
11:15—Ferde Grofe Orch.
11:45—Henry Busse Orch.
12:00—Reichman Orch.

WGY—790k
6:00—Evening Brevities
6:15—Roger Sweet, tenor
6:30—News; Contralto
6:40—Saratoga Races
6:45—John B. Kennedy
7:00—Male Quartet
7:15—Gene and Glenn
7:30—Baseball Scores; Danny Malone
7:45—Orch. and baritone
8:00—Rudy Vallee
9:00—Show Boat
10:00—Paul Whiteman
11:00—Grant Orchestra
11:30—Ray Nichols Orch.
12:00—Mills' Band
12:30—Harold Stern's Orch.

FRIDAY, AUGUST 24

WEAF—660k
6:45—Tower Health
7:45—Piano Duo
8:00—Organ Rhapsody
8:30—Cheerio
9:00—Herman's xylophone
9:15—Don Hall Trio
9:30—Negro Comedy Team
9:45—Oswaldo Mazzucchi, cellist
10:00—Breen & de Rose
10:15—Viennese Sextet
10:30—Press Radio News Service; Joe White, tenor
10:45—Cooking talk
11:00—Morning Parade
12:00—Charles Sears
12:15—Honeyboy and Sassafras
12:30—Merry Madcaps
1:00—Market & Weather Report
1:15—Brunesco Orch.
1:30—Madriguera Orch.
2:00—Airbreaks
2:30—The Sizzlers
2:45—Sketch: "Ma Perkins"
3:00—Matinee, songs and orch.
4:00—Your Lover
4:15—Nellie Revell
4:30—Address, Wm. S. Culbertson
5:30—Wm. Lundell
5:45—Alice in Orchestralia

WOR—710k
6:45—Gym Clock
7:30—Sorey's Orch.
8:00—Melody Moments
8:05—Weather; Al Woods
8:30—Sales talk
8:45—Songs & Patter
9:00—George Dudley
9:15—Souvenirs of Song
9:30—John Stein's Orch.
9:45—N. Y. State Adult Education
10:00—Newark String Trio
10:30—Food talk
10:45—Studio Orch.
11:00—Audubon Society Talk
11:15—WOR Ensemble
11:30—Around the Wheel of Events
11:45—Patsy Chapin
Noon—Rod Arkell
12:15—Studio Music
12:30—Scott Fisher's Orch.
1:00—Van Duzer Orch.
1:30—Theatre of the Air
1:45—Diana Marlow; Orchestra
2:00—Dr. Arthur Frank Payne
2:15—Ruth Lewis, piano
2:30—Woman's Hour
3:00—Ariel Ensemble
3:30—Garden Clubs
3:45—Harmony Duo
4:00—Health Talk
4:15—Hal Beckett, organ
4:30—Aaronson's Orch.
5:00—Pauline Alpert
5:15—The Cocktail Hour
5:30—Robt. Reud: Town Talk
5:45—Dorothy Shea, contralto, and Orch.
5:55—Weather

WJZ—760k
7:45—Jolly Bill and Jane
8:00—Morning Devotions
8:15—Landt Trio & White
8:30—Lew White, organ
9:00—Breakfast Club
10:00—The Gospel Singer
10:15—Hazel Arth, contralto
10:30—Today's Children
10:45—Press Radio News
11:00—U. S. Marine Band
Noon—Gloria LaVey, soprano
12:15—Fields and Hall
12:30—Vic & Sade
12:45—Words & Music
1:15—Comedy Sketch
1:30—Farm & Home Hour
2:30—Dramatic Sketch
2:45—Alden Edkins, bass-baritone
3:00—Gale Page, singer
3:15—Visit to Foreign Villages
3:30—Little Concert Hall
4:00—Betty & Bob, sketch
4:15—Singing Stranger
4:30—Sonia Essen, contralto
4:45—Federation Women's Clubs
5:00—Webb Orchestra
5:30—Jackie Heller, tenor
5:45—Little Orphan Annie

WABC—860k
7:00—Organ Recital
8:05—The Ambassadors
8:30—Raymond Scott pianist
8:45—Connie Gates & Jimmie Brierly, songs
9:00—The Song Reporter
9:15—Metropolitan Parade
10:00—Madison Singers
10:15—Bill and Ginger
10:30—All About You
10:45—News; The 3 Flats
11:00—Cooking Close-ups
11:15—Rambles in Rhythm
11:30—Girls' Trio
11:45—The Cadets
Noon—Betty Barthell, songs
12:15—Among Our Souvenirs
12:30—Kavelin Orch.
1:00—Velazco & Orch.
1:30—Buddy Fisher & Orch.
2:00—The Eton Boys
2:15—Johnnie Augustine Orch.
2:30—Memories Garden
3:00—The 4 Showmen
3:15—Hurdy Gurdy Man
3:30—The Grab Bag
4:00—Lazy Bill Huggins
4:15—Rhythm Bandbox
4:30—U. S. Army Band
5:05—Haymes Orch.
5:30—"Jack Armstrong"
5:45—Mischa Raginski & Orch.

WGY—790k
6:45—Tower Health Exercises
7:45—Pollock & Lawnhurst
8:00—Musical Clock
8:30—Cheerio
9:00—Variety Program
9:15—Don Hall Trio
9:30—Billy Rose, tenor
9:45—Cyril Towbin, violin
10:00—Southerners
10:15—Viennese Sextet
10:30—Market Basket
10:45—Cooking Talk
11:00—Morning Parade
12:00—Musical Program
12:15—Martha and Hal
12:25—Weather
12:30—Jerry Brannon
12:45—The Vagabonds
12:57—Time Signals
1:00—Mountain Ballads
1:15—Battle Ensemble
1:30—WGY Farm Program
2:00—Airbreaks
2:15—Household chats
2:30—Albany on Parade
2:45—Ma Perkins
3:00—Maria's Matinee
4:00—20 Fingers of Harmony
4:15—Book news
4:30—Chas. Gilbert Spross
4:45—Stock report
5:00—Musical Program
5:15—Ross Erwin, tenor
5:30—Wm. Lundell
5:45—Old Man Sunshine

GARDINER.

Gardiner, August 23.—Mrs. Lawson Upright has been entertaining Mrs. Wheel and children and Mrs. Edward Oses from Poughkeepsie.

Mr. and Mrs. Ranson Freer and daughter, Evelyn, spent the week-end at Delaware county.

Miss Dorothy Plumb is spending some time with her grandmother at Poughkeepsie.

The annual supper and dance of St. Charles Church was a great success. They made about $218.

Miss Jewel Scriven of New York city is spending a few days in town.

The Misses Florence and Bessie O'Neill are spending the week-end at the home of Mr. and Mrs. Orville Seymour of Modena.

The Sunshine Club of the Reformed Church will hold a silver tea at the home of Mrs. G. Miller Thursday afternoon from 2 until 5 o'clock.

Mrs. Mary Smith is entertaining her sister from New York city.

Mrs. Joseph DuBois and daughter, Dorothy, of New York city, are visiting friends in town.

Mrs. Anna Rosekrans has been entertaining guests from Utica.

An exhibit for the summer school was held at the Reformed Church Sunday night. A program was given. Esther Belcher won a prize for the best told Bible story.

Miss Corolyn Scrivens spent Wednesday in New Paltz.

DRY BROOK

Dry Brook, Aug. 24—Miss Mary Cousins of Jersey City and her friend, Miss Gladys Haines, of New Jersey are spending their vacation with Mrs. George Armstrong, Sr., making the trip by auto.

Mrs. William O'Kelley and son, John Francis, with several guests attended the church fair, motoring up from their home near Kingston.

Mr. and Mrs. Marshall Stewart and children of Rahway, N. J., were guests of his parents over the week-end.

Mr. and Mrs. Frank Cooke also Mr. and Mrs. Foster Gavette left for their home in South Dakota last week, having spent several weeks caring for Mrs. Cook's sister, Mrs. Nelson Fairbairn, who is quite ill at her home in Belle Ayre.

Claude Green is laying new floor in Mapledale schoolhouse and doing other needed repairs.

The church fair bazaar and chicken supper combined netted in profits nearly $300.

Dr. G. B. Maurer made a professional visit at Fern Crest Fox Ranch in attendance on William Miller, who now is much improved in health.

A number from this place attended the Hank Keene tent show at Fleischmanns the first of the week.

Protect Penguins

During a bronchitis epidemic in London, throats of penguins in the London zoo were wrapped in mufflers.

New York State Says:
DRINK
MORE
MILK
It's GOOD For You

Schoentags Theatre
ROUTE 9-W
Performances 7 and 9 P. M.
Thurs., Fri., Sat., Aug. 23 to 25
CHARLES RUGGLES in
"Murder In The Private Car"
Also Charlie Chase Comedy and Other Short Novelties
Sun., Aug. 26—Mon., Aug. 27
Dick Powell—Ginger Rogers
"20 Million Sweethearts"
Added Attractions
COMING NEXT WEEK—
"FRIENDS OF MR. SWEENEY"
"TARZAN AND HIS MATE"
"STAMBOUL QUEST"
"OPERATOR 13"
"THE THIN MAN"
Admis'n 25c Adults; 15c Children
Plenty of FREE PARKING Space

At The Theatres

Today

Kingston: "I Give My Love." Wynne Gibson waxes dramatic in this study of a woman's sacrifice for the man she loves and Miss Gibson proves herself an unusually gifted actress in a difficult and unsympathetic role. The story is taken from the novel of Vicki Baum, and the plot is far from new nor is the treatment exceptional. Paul Lukas turns in a noteworthy performance in a featured part.

Orpheum: "Social Register" and "Jaws of Justice." The opening feature discloses what occurs in upper crust society fun and gayety. Colleen Moore, long absent from the screen, returns in the featured billing. "Jaws of Justice" offers Kazan, the wonder dog, in a offers Kazan, the wonder dog, in a stirring tale of dog devotion and bravery. Kazan proves he has the intelligence of a man and even greater faithfulness.

Broadway: "Elmer and Elsie" and "Ferocious Pal". George Bancroft, he-man character of the talking screen, is the star of the first double feature, and Frances Fuller is in the supporting cast. The story is ordinary, but the action is fairly brisk. "Ferocious Pal" stars Kazan, the dog marvel, in a story of dog justice. Ruth Sullivan, Eugene Toler and Tom London are numbered in the cast.

Tomorrow.

Kingston: Same.

Orpheum: "Heart Song" and "Boss Cowboy." Enjoyable and petit is the first offering, with Lillian Harvey in the starring role. It's the story of a maid in the household of a duke. The duke suffers temporary blindness, and the girl sings to him. He falls in love with the voice, and when his eyesight returns, he spends his time seeking the voice that thrilled him in his blindness. Charles Boyer is in the supporting cast. "Boss Cowboy" is a western thriller with Buddy Roosevelt in the saddle.

Broadway: Same.

BLUE MOUNTAIN

Blue Mountain, Aug. 23—Sunday school next Sunday at 10 a. m. Morning worship at 11 a. m. by the pastor, the Rev. Eugene C. Duryee. C. E. Meeting at 8 p. m.

Mrs. Ella Voorhis spent Wednesday afternoon with Mrs. William Hommel.

William Hommel is gaining slowly.

Mrs. Edna Pettit and Miss Wylie called on Mrs. Melvin Schoonmaker on Wednesday.

Mr. and Mrs. Robert Hommel of Catskill called on his brother, William Hommel, on Friday evening.

Miss Marguerite Pettit is spending her vacation at the Blue Mountain Homestead.

Miss Marguerite Pettit sang a solo at the mroning worship last Sunday. It was enjoyed by all.

Mr. and Mrs. Charles Richenecker and Mr. and Mrs. George Richenecker of Watervliet called on Mr. and Mrs. Melvin Schoonmaker Sunday afternoon.

Mr. and Mrs. Benjamin Myer and Mrs. Annie Myer of Kingston were supper guests of Mr. and Mrs. Harry Fraleigh on Sunday.

Mrs. Edna Pettit and daughter, Marguerite, and Miss Lydia Wylie called on the Rev. E. C. Duryee and aunt on Tuesday evening.

Mrs. Melvin Schoonmaker called on her mother, Mrs. Emma [illegible] of West Saugerties on Tuesday evening.

Mrs. Fred Cole from West Saugerties spent Wednesday with Mrs. William Hommel.

Mr. and Mrs. Charles Hommel of West Saugerties called on their son-in-law, William Hommel on Wednesday.

MAVERICK THEATRE
WOODSTOCK
Women Are Like That
by
HELEN REDINGTON
Thurs., Fri., Sat., Sun.
Aug. 23, 24, 25, 26

Freeman Ads. Bring Results

FARM BUREAU PICNIC
FORSYTH PARK, AUG. 23
Showing Vermont Solid Maple Early American Reproductions in Bedroom Furniture and Boudoir Chairs
Spend some time at our space
Wesley Gregory

"Always Cool and Comfortable"
ORPHEUM
THEATRE
3 SHOWS DAILY 2, 6:45 & 9
SUNDAY and HOLIDAY CONTINUOUS SHOW STARTS AT 1:30.
Children Anytime 10c | Matinee All Seats 15c | Evenings All Seats 25c
2 FEATURES—TONIGHT ONLY—2 FEATURES
Lilian HARVEY in Heart Song with CHARLES BOYER
Also "KAZAN" The Dog Wonder in "JAWS OF JUSTICE"
2 FEATURS—FRI. & SAT.—FIRST SHOWING IN TOWN
Romantic! Hilarious! Tuneful!
Colleen MOORE
in
SOCIAL REGISTER
Also BUDDY ROOSEVELT in "BOSS COWBOY"

Always Cool—Always Comfortable
Theatres Under Personal Direction of Walter Reade
Broadway
MATINEE 2:30—TWICE NIGHTLY 7 & 9
STARTS TODAY
2 — BIG FEATURES —2
GEORGE BANCROFT
In "ELMER AND ELSIE"
With FRANCES FULLER, Also

KAZAN
MAN'S BEST FRIEND and the CROOK'S WORST ENEMY!
THE DOG MARVEL
in "FEROCIOUS PAL"
With RUTH SULLIVAN, GENE TOLER, ROBERT MANNING, TOM LONDON
FRI. & SAT. MATINEES—EPISODE NO. 9
"BURN 'EM UP BARNES"
STARTS SATURDAY
RONALD COLMAN in
"BULL DOG DRUMMOND STRIKES BACK"
with LORETTA YOUNG
PRICES
MATINEE 25c
EVENING—BALCONY 25c
ORCHESTRA & LOGE 40c
CHILDREN ALWAYS 10c
EARLY BIRD PRICES MON.-FRI. UP TO 7:45
ATTEND THE MATINEES
Coming—Chick Chandler in "The Party Over"
NRA
Kingston
FEATURE PICTURE SHOWN TWICE IN THE AFTERNOON 1:30 AND 3:30—EVENINGS 7 AND 9
NOW PLAYING

VICKI BAUM'S
I GIVE MY LOVE
with WYNNE GIBSON—PAUL LUKAS
AUGUST 25, 26, 27, 28
WALLACE BEERY, JACKIE COOPER
In
"TREASURE ISLAND"
SAT. & SUN. MATINEES—EPISODE NO. 8
"YOUNG EAGLES"
SPECIAL SUMMER PRICES
MATINEES—ALL SEATS 25c
EVENINGS—1st 12 ROWS 25c
BALANCE ORCHESTRA 40c
SATURDAY, SUNDAY, HOLIDAY
MATINEES—ALL SEATS 25c
EVENINGS—1st 12 ROWS .... [illegible]
BALANCE ORCHESTRA .... [illegible]
CHILDREN AT ALL TIMES 10c
EARLY BIRD PRICES MON.-FRI. UNTIL 7:45
ATTEND THE MATINEES

Has 23,000 Quakes in Decade

Japan has had 23,000 earthquakes in the last ten years.

Pile Sufferers

Can You Answer These Questions?

[illegible]

Announce Prizes In Garden Club Show

Ellenville, Aug. 22—With 156 entries, the eighth annual flower show of the Shawangunk Garden Club opened yesterday at the Hunt Memorial Hall in Ellenville. The sweepstakes prize, a silver loving cup, awarded the exhibitor winning the largest number of points, was won by Mrs. William DuBois. The cup must be won three years in succession to become the possession of the winner. Last year it was held by Mrs. William L. Douglas and the year before by George Little. There were [illegible] exhibitors this year.

The judges were representatives of the Middletown Garden Club. Exhibits were divided into 44 classes, grouped into nine sections. Ribbons were awarded first, second, and third prize winners.

Outstanding among the exhibits were the colonial tea tables. That arranged by Mrs. R. D. Clark was set with china and linen 85 years old. In perfect keeping was the centerpiece of fragrant petunias, nicotiana, and larkspur. A small round coffee table arranged by Miss Eleanor Rose was unusual with a tall slender silver pot, small gold and white china cups, and in a graceful little silver basket, sprays of candytuft. The tray which won first prize was of Mexican silver, the flower a single pale pink rosebud.

Several refreshment trays were shown, the first prize going to that exhibited by Mrs. Chandler Young on which the bouquet was very small but interesting in its selection of several kinds of flowers. Some of the trays were criticized by the judges as being too top-heavy.

Three junior exhibits attracted attention, the doll's tea table set by Virginia Grant, presided over by her big doll, being very pretty. Nancy Douglas had a darling arrangement of a miniature pewter tea set with a bouquet in proportion. Her arrangement of cosmos, classed as "What I Like to Exhibit," was lovely.

Particularly attractive were the arrangements of fruits and vegetables. In their low wide baskets or huge wooden bowls, mingling cool and sunny colors, they look very edible.

Two mantels were arranged. Although not competing against each other, that of Mrs. Roy Ball, with pink petunias in gold-trimmed white china vases on the ends and china figures and tray under the gold-framed oval mirror, received a "first" ribbon, while that of Mrs. Frank Hurd with its ship model flanked by books and a large bowl of Zinnias at each end, was a little too heavy and received a "second" ribbon.

Special consideration was given an antique boudoir complete with chair and hooked rug, and little vanity on which were laid jewelry and a nosegay, as if a young girl were dressing for a ball.

The nosegays and miniature bouquets were cleverly done and very lovely. A nosegay of tawny shades of flowers accented with blue and white, in a gold frill, was outstanding. Being oversize, it was not judged and first prize went to a quaint little nosegay of many kinds of small blooms, blue and yellow shades predominating. The most liked of the many miniature bouquets was a pink rosebud with forget-me-nots in a china watering pot two inches high. The smallest, truly a miniature, was a green bowl an inch in diameter with tiny dwarf marigolds.

Petunias received more attention than any other flower, taking most of the prizes in the artistic arrangements section. White petunias and misty baby's breath in a white china bowl was unhesitatingly given first prize in the class of flowers and containers of the same color. First also was an arrangement of small dark violet petunias with white striped centers, in a white oblong bowl, in the exhibits of arrangements in uniform containers supplied by the club.

Mrs. William DuBois's flower arrangement for a dinner table, a glass bowl of pale pink roses, pale and dark blue delphinium and baby's breath, set on an oblong mirror with a graceful blue glass bird beside it, was outstanding.

Two of the three entries in the men's class of "What I Like to Exhibit" were zinnias, the other double petunias.

There were a great many arrangements of flowers in pitchers, using trays for background, all of them in keeping with the colonial tone of the flower show. Considerable variety marked the flower arrangements, although the trays were all quite similar.

Of the potted plants, the little orange tree with its ripening fruit and the Christmas cactus fully four feet in diameter commanded most attention.

The judges gave special mention to the collection of dahlias of queer and beautiful shapes and colors, grown from seed by Mr. and Mrs. Frank Fish of Woodburn.

The most noteworthy of the specimen exhibits was that of Mrs. John McDole's gladioli. She showed a very large specimen of a clear shell pink, lighter than salmon, grown from her own seed. One of the most curious flowers was a sunflower with the rim of large petals turned back like a frightened rabbit's ears, and in the center where the seeds should be, close packed tiny petals. It was all a sunny yellow.

Tea was served on the porch of the hall to the 150 people who attended the show yesterday afternoon and night. Girls in Dutch costumes selling vegetables from a wheelbarrow were a colorful note at the entrance.

Mrs. William L. Douglas is general chairman of the flower show which closes tonight. The president of the Garden Club is Mrs. R. G. Cox.

◆

ACHIEVES FIFTIETH READING OF BIBLE

New York Physician Is Proud of His Record.

New York.—Bible stories never grow old to Dr. William Woodward, osteopathic physician and bookseller of Yonkers, who recently completed his fiftieth reading of the Bible and celebrated his seventy-seventh birthday.

Having no favorite passage, Doctor Woodward always reads the Bible from cover to cover, both the New and Old Testaments.

As a student of the Newton Theological Institution in 1873, Doctor Woodward began reading the Bible. A friend told him biblical passages could be easily memorized if one read them over 25 times.

Although he had little success in committing the Scriptures to memory, he became so interested in the Bible he has continued reading it since that time.

By 1925 he had read it 40 times, and remembering that by 1934 he would complete his fiftieth year as a Mason, he decided to make his readings of the Scriptures correspond.

Although he reads leisurely, as a rule, he once finished the Bible in 18 days, devoting as many as 12 hours a day to it.

He regards the Bible as the word of God, literally true throughout. In his own words: "Too many people now, and especially in New York city, read the Bible solely to disprove its truths. If there were fewer hypocrites in the Christian church, there would be less talk about the inaccuracies of the Bible."

Among his varied achievements, Doctor Woodward looks with pride on his degree as doctor of osteopathy, his law studies, his editorship of the Charleston News, and his 60 articles for the Encyclopedia Americana.

Prehistoric House Sites Along Missouri Studied

Lincoln, Neb.—Following the cold trail, left centuries ago across the Midwest by ancient man, Dr. Earl H. Bell, of the University of Nebraska, and five assistants are using two and one-half months of the summer near Wynot, Neb., to study prehistoric villages.

They are studying the remains of seventy-five antique habitations, the latest clew to the riddle of the origin of tribes which roamed the prairies hundred of years before Europeans appeared.

Doctor Bell found the house sites last summer on a bluff overlooking the Missouri river. The land there never has been plowed and the depressions, two or three feet deep, show up plainly. Some are sixty feet across.

Gold Miners in Brazil Can Sell Only to State

Rio De Janeiro.—By decree of the government all gold mined in the country will be purchased exclusively by the Banco do Brazil for account of the national treasury at the quotation prevailing at the time in the international market.

The government decree vests upon the Banco do Brazil all responsibility as to the purity of the metal purchased. Those engaged in the mining of gold in any form are required to file with the bank a monthly memorandum stating the quantity of metal extracted and the stock on hand. No gold can be offered for sale to private individuals and any who break the law are subject to heavy fines and imprisonment.

Things are so quiet in Austria just now that we are beginning to be afraid that somebody is up to something.

BETWEEN MEALS—Jesse Jones, Director of the R.F.C. believes in milk between meals to keep in condition for his strenuous work. Here he is shown in his Washington office enjoying an afternoon "lift".

MILTON

Milton, Aug. 24—Jessie E. Edwards, who conducts a meat market in Marlborough has leased the store in the south end of the Woolsey building on Main street, Milton, where he is planning to conduct a meat market. The work of installing a large refrigerator and other things has already begun. The store was formerly occupied by the late W. A. Goehringer and Mrs. Seaggines.

Tuesday evening, August 28, Milton Fire Company No. 1, will hold a block dance on Landing street, Milton. Music for the dance will be furnished by the Ron De Voo Orchestra. Refreshments will be served. Everyone is invited to attend.

HELENE OLIVEY
Expert Beautician
Prices Each Item 35c
Phone 2358
9 ELMENDORF STREET
Near Broadway

Our August
Sale Ends
August 31st
Gregory & Co.

Day Line
ON THE HUDSON
ONE WAY TO NEW YORK $1.50
Daily Including Sunday
Daylight Saving Time

DOWN STEAMER leaves Kingston Point 1:00 P. M. for Poughkeepsie, Newburgh, Indian Point, Yonkers and New York City, arriving W. 129th St., 5:40 P. M.; W. 42nd St., 6:00 P. M.

UP STEAMER leaves Kingston Point 2:25 P. M. for Catskill, Hudson and Albany, arriving at 6:15 P. M.

Music Restaurant Cafeteria
Tel. Kingston 1372

Beck's BROADWAY MARKET
Choice Meats and Sea Food
TEL. 1510. WE DELIVER 636 B'WAY.

BUTTERFISH, lb.	18c	BULLHEADS, lb.	32c
MACKEREL, lb.	18c	COD STEAKS, lb.	20c
FILL. HADDOCK, lb.	25c	FILLETS COD, lb.	25c
FILL. FLOUNDERS, lb.	35c	SALMON, lb.	30c
HALIBUT, lb.	30c	SCALLOPS, lb.	40c
SHRIMP, lb.	40c	SWORDFISH, lb.	32c
WEAK FISH, lb.	32c	L. I. BLUFISH, lb.	30c

CHERRYSTONE CLAMS, hundred	$1
SOFT SHELL CRABS, dozen	$1.50
LIVE LOBSTERS, lb.	48c
FROGS LEGS, lb.	65c
CRAB MEAT, special lump, lb.	60c

STEW LAMB, lb.	5c	PLATE BEEF, lb.	12c
SHOULDER LAMB, lb.	22c	CHUCK ROAST, lb.	25c
LEGS LAMB, lb.	30c	STAR DELITES, lb.	30c

HOME KILLED TURKEYS, lb.	45c
HOME KILLED BROILERS, lb.	30c
HOME KILLED FOWLS, lb.	25c
FRESH KILLED DUCKS, lb.	22c
ROASTING CHICKENS, lb.	30c
SMOKED TONGUES, short cut, lb.	26c
CANADIAN BACON, lb.	42c
FRESH CALVES LIVER, lb.	45c
ARMOUR STAR HAMS, lb.	23c

NOW OPEN
McCABE'S
New Taproom and Bar
FOR LADIES AND GENTLEMEN
SPECIALIZING IN ALL KINDS OF TASTY SANDWICHES AT REASONABLE PRICES
Daily Specials from 11:30 a. m. to 12:00 Midnight

Large Soft Shell Crab Sandwich on Toast	30c
Hot Turkey Sandwich, Mashed Potatoes	25c
Hot Roast Beef Sandwich, Mashed Potatoes	20c
Closed Junior Steak Sandwich on Toast	25c

Daily Luncheon 50c—From 11:30 a. m. to 3:00 p. m.
Daily Dinner 85c—From 11:30 a. m. to 9:00 p. m.
Special Blue Plate Luncheons 25c & 30c Every Day
BEVERWYCK BEER AND ALE ON DRAUGHT—
SELECTED WINES AND LIQUORS.
BOOTHS RESERVED FOR LADIES
296 WALL STREET, KINGSTON, N. Y.

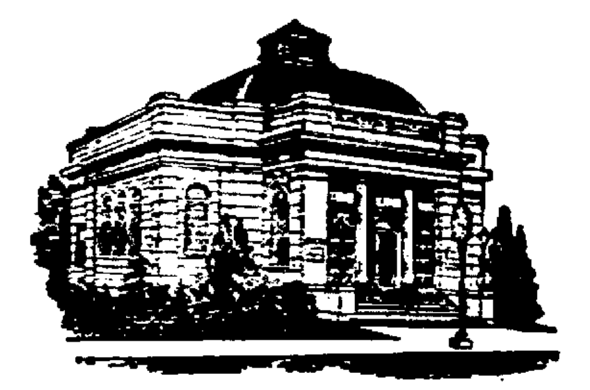

OFFICERS

V. B. VAN WAGONEN, President	HARRY S. ENSIGN, Asst. Treas.
D. N. MATHEWS, ABRAM D. ROSE, Vice Presidents	HARRY V. TEN HAGEN, Teller
CHAS. H. DelaVERGNE, Treas.	LLOYD R. LEFEVER, Counsel

TRUSTEES

SAM BERNSTEIN	LLOYD R. LEFEVER
JAMES H. BETTS	DELANCY N. MATHEWS
FRANK W. BROOKS	ABRAM D. ROSE
ANDREW J. COOK	V. B. VAN WAGONEN
C. H. DelaVERGNE	BENJAMIN J. WINNE
JOHN E. KRAFT	HOLT N. WINFIELD
WILLIAM L. KROM	

FORECAST YOUR FUTURE BY SAVING

Prophesy your future in independence by pointing the future path with regular weekly and generous savings. Solve daily needs and future wants by consistently storing SAVINGS for the future here.

Interest Computed and Credited Quarterly.
SAFE DEPOSIT BOXES FOR RENT
KINGSTON SAVINGS BANK

They can't match its SUCCESS
because they can't match its
NON-SKID MILEAGE!
GOODYEAR
ALL-WEATHER

"G-3"
GOODYEAR
ALL-WEATHER

The Famous "G-3" All-Weather

IT'S a fact—*more people are buying the new Goodyear "G-3" All-Weather than any other tire in the world!*

Think what that success *must* mean!

The "G-3" costs no less than other tires—it's no greater bargain in *price—so it must be a bargain in safety!*

It has *grip* in the *center* of the tread—where you need it for quicker stops—and it *keeps that grip* 43% longer than former All-Weathers, by actual test fleet records.

Many enthusiastic users tell us, it keeps its grip *twice as long* as any tire they ever used!

No wonder other tires can't match its success! The fact is, they can't even match the *foundation* of its success, which is patented Goodyear Supertwist in every ply.

Come in and see this tire that's breaking sales records—and ask about our guarantee.

See the Husky
Goodyear Speedway
at these low prices

Size.	Price.
4.50x21	$5.13
4.75x19	$5.43
5.00x19	$5.75
5.25x18	$6.57
5.25x21	$6.94

BERT WILDE, INC.
632 BROADWAY—NEW LOCATION—FORMER OLIVET BUILDING

Excellent Work Is Being Done In Research Work By Colleges

By HARDEN COLFAX.

Copyright by Consolidated News.

Washington, August 23.—The formation of a corporation by the Pennsylvania State College to keep the results of scientific discoveries within reach of the public directs attention anew to the excellent work being done by American institutions of higher learning in reserving for the benefit of society in general the results of their research activities.

The new organization is to be known as the Pennsylvania Research Corporation. It is a non-profit making body, the sole purpose of which is to take out patents on inventions and important scientific discoveries made by the faculty and staff members of the college for the purpose of protecting and advancing scientific research.

Several hundred research projects are under way continuously at the college and quite a number of them give indication of immediate and practical value to industry. Heavy water (the oxide of deuterium), or heavy hydrogen, will be produced on a commercial scale at about $1 a drop at the Pennsylvania State College. It will be sold at cost to scientists. It is expected that certain types of patented processes and devices can be made most effectively valuable to the public through licenses to one or more commercial or manufacturing agencies. The idea is to make selfish exploitation or misuse impossible.

Pennsylvania State College is the twentieth institution of higher learning in the United States to adopt this method of giving to the public the benefit of what its scientific investigators may work out. Along many different scientific lines, with a general view to the development of our natural resources, the aim is to make possible the starting of new industries. As a result, new jobs and new wealth will be created.

It is not solely a matter of profits. The current statements of most of the institutions which have developed these research organizations—Columbia, Toronto, St. Louis, Illinois, Lehigh, Johns Hopkins, Michigan, Minnesota, Wisconsin, Cornell, California Universities and others—admit that it is often a matter of pride with men engaged in purely scientific investigation that their discovery should be given freely to the professional public.

It has been learned that "Pseudo-scientific exploitation may be dishonest or may bring discredit to the science by exaggeration." Therefore in the words of the head of the organization of the University of Wisconsin, the best practical control is provided by patent laws and the result is not only profit to the inventor and manufacturer but also a social gain.

Harvard University has announced that hereafter no member of its schools of medicine or public health shall "take out for his own benefit any profit on a patent upon any invention or discovery that affects the individuals of the public."

The records of the patent office show the assignment of a number of patents from these research organizations to the parent institutions or to other non-profit making agencies. These patents vary all the way from improved methods of preserving foodstuffs and treating cases of vegetable poisons to the development of chemical processes useful in industry.

Flower Exhibits at Dutchess Fair

Rhinebeck, Aug. 23—Flowers will receive a great deal of attention at the Dutchess County Fair to be held at Rhinebeck on August 28, 29, 30 and 31 with auto races on September 1. Already ground space to accommodate a tent with an area of 12,000 square feet has been put in shape.

A large number of clubs from Ulster, Columbia and Dutchess counties have entered in the contest for Garden Club exhibits. Last year Kinderhook Garden Club placed first in an exhibit which became the outstanding feature at the International Flower Show at Grand Central Palace in March, 1934. In addition to the various entries of flowers, considerable space is devoted to evergreen and nursery plantings which will be arranged around the outside of the flower tent. Ethan A. Coon of Rhinebeck, the efficient superintendent of past years, is again in charge.

Too Many Philosophers

"I was taught to believe that my native land was the greatest of all countries," said Hi Ho, the sage of Chinatown. "I still think so, but my ancestors should have bred more fighters and not so many philosophers."

NEW PALTZ

New Paltz, August 23.—Mr. and Mrs. Abel Quick of Grove street visited Mrs. Charles Woolsey and Mrs. Craig in Kingston Sunday, August 19.

Miss Hilda Gerald has been visiting her aunt, Mrs. Bernard Roach, in Kingston.

Drilling and blasting rock on the new road is in progress on South Chestnut street in front of the residence of Dr. Virgil DeWitt this week.

Harry V. Harp is spending part of his vacation with his parents, Mr. and Mrs. Ellinge Harp.

Miss Margaret Layton, who attended the summer session at the Normal, is spending her vacation at her home in Bangall, Dutchess county.

Mr. and Mrs. Carl Beatty are the parents of a daughter, born August 7. Mrs. Beatty was the former Miss Beulah Albertson of Highland and Mr. Beatty is of New Paltz.

Mr. and Mrs. Peter E. LeFevre and family of Washington spent Sunday with her mother, Mrs. Gertrude LeFevre. They were en route to Cape Cod.

Miss Margaret McCormick is spending a few days with her cousin, Meta O'Neil, in Poughkeepsie.

Dr. Robert Reid and family of Newburgh are now living in Mrs. Amelia Vandemark's house on North Chestnut street.

Mr. and Mrs. Martin Van Wagenen and family motored from Minnesota by way of Florida, where they visited Mr. and Mrs. Charles LeFevre and from there to New Paltz where they are visiting relatives.

The subject of the sermon at the Reformed Church Sunday morning August 19 was "My Dog and [illegible] cat."

Captain Herman C. Dayton enjoyed a call from Samuel [illegible] of Tuttletown and friends of New York on Monday.

Two children of Mr. and Mrs. Reid Parker of Highland have been spending their vacation with their grandmother, Mrs. Anna Lawrence, in town.

The Rev. F. R. Edwards of Monroe was the guest speaker in the Methodist Church Sunday morning, August 19.

Miss Blanche Gulnac is spending the week with her aunt and uncle, Mr. and Mrs. Arthur DeGraff at Hyde Park.

Mr. and Mrs. David Burgevin and Mr. and Mrs. E. T. Shultis of Kingston attended the Bennett and Stillman wedding in the Reformed Church Thursday.

Mrs. Nellie Selderbeck of Rhinebeck has been calling on friends in this vicinity.

Mr. and Mrs. J. E. Vanderlyn of Ohioville entertained George Vanderlyn and Mrs. Dunwoodie of Chelsea at supper Thursday.

Michael Nilon and family and Martin Nilon of New York are spending a few days at the New Paltz House.

Miss Helen Post of Kingston and Leonard Cooper were recently married. Mr. Cooper is the distributor of Dairymen's League milk in New Paltz and is the grandson of the late George Rust, formerly of New Paltz.

Mrs. Etta J. Camp and Miss Carrie Johnson of Bide-a-Wee cottage, Upper Main street, spent the last week with relatives in Plattekill.

LYONSVILLE

Lyonsville, August [illegible].—Mr. and Mrs. William Davis [illegible] on Sunday evening.

Mr. and Mrs. Floyd [illegible] called on Mr. and Mrs. Vernon E. Beatty and Miss Alice Beatty Sunday afternoon at Mt. [illegible].

Mr. and Mrs. Kenneth [illegible] and son, Kenneth C., spent Sunday evening with her parents, Mr. and Mrs. Charles Osterhoudt at Atwood.

Howard Barley and a friend attended the dance at Rosendale on Saturday evening.

Fish Lives on Land

Known as the [illegible] fish found in East Africa lives on land, but must keep its tail moist because it breathes through it.

San Francisco was first connected by telephone with the state capital at Sacramento on March 1, 1884, just a half century ago.

Stars—and Stars

[illegible] pleasant [illegible] on the stage.

The daily use of Cuticura Soap Relieves Irritation

And keeps your skin clear, healthy and in good condition. Mildly antiseptic and containing super-creamy emollient and medicinal properties, Cuticura Soap, used regularly, soothes and protects the skin, preventing minor affections from becoming serious. It brings to the skin Health as well as Cleanliness.

Proprietors: Potter Drug & Chemical Corporation, Malden, Mass.

OWN YOUR OWN HOME

WE WILL HELP YOU.
LOANS on REAL ESTATE

For

BUILDING—
BUYING—
IMPROVEMENTS—

Pay it back in monthly installments, the same as rent.

Home-Seekers' Co-Operative Savings & Loan Association

20 Ferry St. Kingston, N. Y.

Greatest Event of the Year Smashes Low Level Price Records!

AUGUST SALE OF FURNITURE

IF YOU HAVE BEEN WAITING TO MAKE HOME REPLACEMENTS, THIS IS YOUR OPPORTUNITY

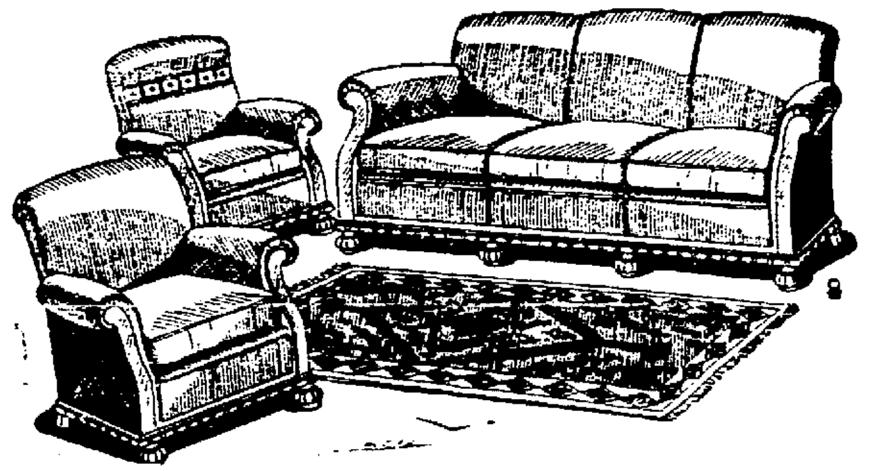

LIVING ROOM

$59.50

3 PIECES TAPESTRY

. . . The style is graceful and smart . . . that you see . . . But you don't see the excellent inner construction, spring filled cushions, and webbed bottoms. These are details that we guarantee, and which make the furniture such a good investment.

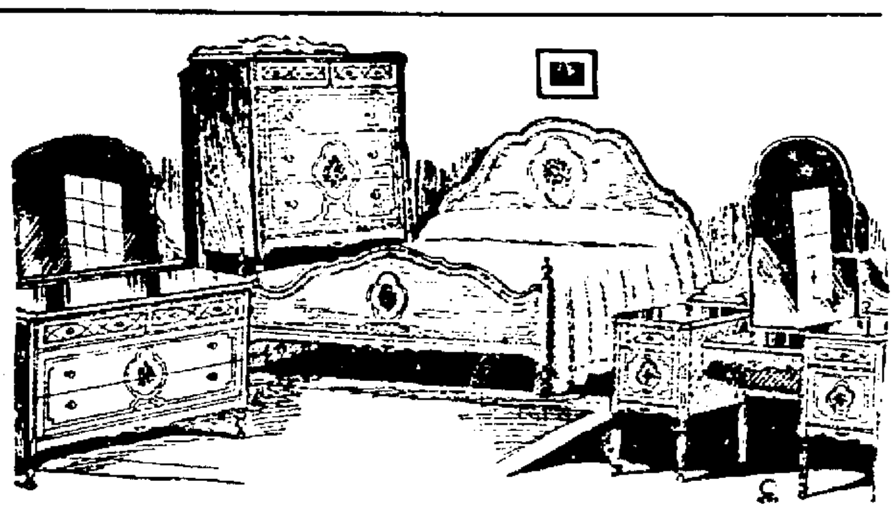

BEDROOM SUITE

4 PIECES WALNUT

$59.50

Fashioned of fine walnut veneers, in a style of obvious good taste, lending itself admirably to your own decorative ideas . . . Unusual Value!

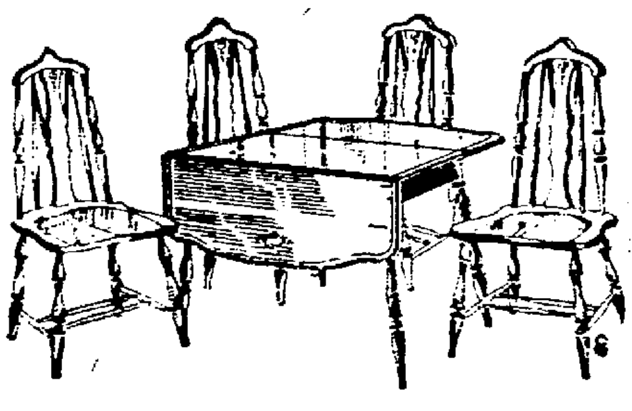

BREAKFAST SET

5 PIECES

$13.45

Table and Four Chairs, very well made and nicely finished! The quantity is limited, so order yours promptly to make sure of getting one.

FLOOR COVERING

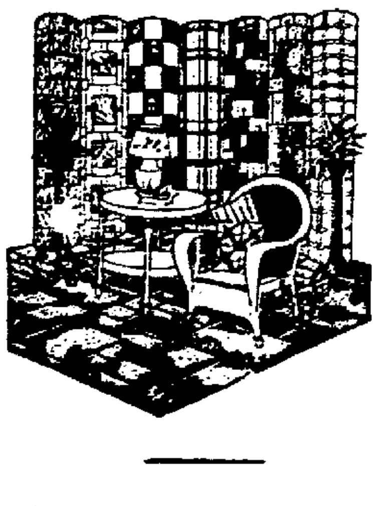

FELT BASE FLOOR COVERING

39c sq. yd.

Newest patterns and colors in sanitary felt base floor covering at a record low price!

GOLD SEAL CONGOLEUM RUGS

6x9 $3.89	7.5x9, $4.69
9x10.6, $6.49	9x12, $6.79

RUGS AND CARPETS ALL REDUCED PROPORTIONATELY

— SPECIAL!! DURING THIS SALE ONLY —

END TABLE
Walnut Finish, rigidly constructed. No phone or C. O. D. orders 98c

TABLE LAMP
Full size Pottery Table Lamp. Cellophane wrapped parchment shade. In colors . . 98c

KAPLAN FURNITURE CO., Inc.
14 E. STRAND DOWNTOWN TELEPHONE 755

GRAND UNION

QUALITY . . .
. . . Is So Very Important!

"That's why I go to Grand Union when I buy the Meats for my table. It really is a waste of money to buy meats of inferior quality and spoil a whole dinner just to "Save" a few cents. I'm ALWAYS sure when I buy GRAND UNION "MEATS."

Round Roast	Top or Bottom lb.	23c
Veal Legs or Rumps	lb.	19c
Shoulder Roast Beef	lb.	17c
Sirloin Steak	Tender, Juicy, Delicious lb.	37c
BUTTER	Freshmade Creamery 2 lbs.	63c
FLOUR	Pocono Family 24½ lb. Sack	99c
Milk	Freshpak Evap. 4 tall cans	23c
Coffee	Maxwell House lb.	30c
Dill Pickles	qt. jar	15c
Kellogg's Corn Flakes	3 pkgs.	20c
Campbell's	Tomato Soup 3 cans	20c
Baker's Cocoa	2 ½ lb. tins	19c
Motor Oil	Thrift-Lube 2 gal. can	85c

Ideal Fruit Jars Pints doz. 93c Quarts doz. 1.07	Spaghetti Heinz 11 oz. can 15c
Jar Rings pkg. 5c	Chili Sauce Heinz Med. jar 25c
Certo bot. 29c	Brooms Princess No. 6 ea. 39c
Parawax pkg. 12	Bisquick pkg. 33c
Durkee Spices pkg. 10c	Wheaties pkg. 12½c
Bulk Vinegar gal. 27c	Lux small pkg. 10c large pkg. 25c
	Lux Soap 3 cakes 20c

$1000 A YEAR FOR LIFE
Is the Prize to be given by makers of Camay together with 323 other big Cash Prizes for Writing a short Letter on "Why Camay is the best Beauty Soap for my Skin"
Camay 3 bars 14c

Sweet Potatoes New Crop Fancy 5 lbs. 25c
Tomatoes Fancy Fresh 5 lbs. 15c
Peppers Large Green 2 doz. 19c
SUNKIST LEMONS doz. 29c

GRAND UNION

Lights of New York

by L. L. STEVENSON

Interesting is that toy lending library of the Reckscher Foundation, One Hundred [illegible] street and Fifth avenue. [illegible] wants a plaything he [illegible] and when he returns [illegible] take another. Hence the [illegible] toys are disinfected [illegible] workers and the aim is to [illegible] playthings which are necessary [illegible] development.

[illegible] examination is given of the [illegible] and age and capabilities are considered in issuing the playthings. In other words, Santa Claus [illegible] an every day friend of [illegible] instead of a once a year visitor with a Christmas grab-bag. For outdoor play there are [illegible] roller skates, sidewalk bicycles, express wagons, doll carriages, velocipedes, kiddie cars, balls, bats, [illegible] horseshoes and all sorts of games. Construction sets, blackboards, sewing materials, dolls, trains, carpentry sets, chemistry sets, toys that [illegible] industrial and housekeeping tasks, picture books, handicraft sets and building blocks are also provided for underprivileged children.

• • •

"By interesting the youngsters in constructive play in their homes, we give them real educational training," said Mrs. Rose Schwartz, director of the toy library. "When they are busy with these absorbing tasks they lose interest in play with the street gangs and they escape the delinquent influences that are always awaiting the bored and idle. The desire to play is fundamental in every child. It is as important to his spiritual welfare as food is to his body. If a child is deprived of his proper play facilities, his development is stunted. Playgrounds have already provided the slum child with an outlet for his energy that is better than the streets. But social service has neglected the child's home life. We could not possibly collect enough toys to let children keep them all. So we have compromised with the lending library idea, which we hope will serve as a model for other centers throughout the country."

• • •

Perhaps I wouldn't be so interested in this toy library if I hadn't seen underprivileged children—like that much better than "slum children"—at play. On the lower East side, I've seen garbage cans serving as toys. Incidentally, the toys of the Reckscher Foundation lending library are donated.

• • •

Not infrequently here among the seven million there is a happening that causes a chill despite the heat. For instance, the experience of a young man who hailed a taxicab and asked to be driven to the One Hundred and Twenty-fifth street New Haven station, his intention being to go to Marmaroneck. The cab had gone only a few blocks when it stopped and two men sprang out of the shadows and held up the passenger. They took his watch and wallet and disappeared. That was bad enough. But the driver immediately demanded his fare and when it was not forthcoming, beat up the passenger!

• • •

A patrolman finally arrived and the passenger told his story. The driver denied it, saying that the trouble had been caused because the passenger had refused to pay his fare. The officer took the driver's word and lugged the young man off to a police station where he was held for two days before his brother-in-law finally found him. The matter is not yet ended, however. The brother-in-law is a member of a prominent law firm, so an investigation is in progress.

• • •

Since the taxicabs have been under the control of the police, the gyps and crooks have been greatly reduced in numbers. In fact, in the years I've been riding around New York in taxis, I've had just one untoward experience. One night, the fare was 86 cents. I handed the driver a bill and told him to keep the change. And when it was entirely too late, I discovered the bill was a ten instead of a one.

© Bell Syndicate.—WNU Service.

Feline Commits Suicide by Jumping From Plane

Roanoke, Va.—Even a cat has her worries.

A tabby, mascot at the airport, "committed suicide" recently by jumping out of a flying plane.

The feline was in the habit of sleeping in the planes while they were on the ground. But recently she forgot to jump out of the ship before the pilot took off. When the pilot was a thousand feet in the air the cat jumped.

Aged Cliff Ruins Found in Arizona

Kayenta, Ariz.—Discovery of new cliff ruins dating back to 1150 and 1250 A. D. was reported by the Rainbow Bridge-Monument Valley expedition. Prof. Gerald E. Marsh, of the University of California, made the find.

Located on Skeleton Mesa, in a cave seven feet high, the ruins include four rooms. Pottery found in the dwelling enable Marsh to date the probable time of its occupancy. No white man ever visited the cave before, records show.

Excavations will be started immediately.

PIMPLY SKIN
from clogged, irritated pores, can be relieved, improved, and healing aided with
Resinol

MENU FOR TODAY

Menu For Friday, Aug. 24

Breakfast: Orange juice, Farina with cream, vegetable hash, corn muffins, coffee.

Luncheon: Spanish rice, cabbage and green pepper salad, French dressing, bran muffins, sponge cake, tea.

Dinner: Shrimp cocktail, baked swordfish, tartare sauce, potato [illegible], green peas, fruit salad, mayonnaise dressing, crackers, cheese, coffee.

Vegetable Hash

One-half cup chopped cooked carrots, 1 cup chopped cooked potatoes, ½ cup chopped cooked turnips, 2 cups chopped cooked cabbage, 1 cup chopped cooked beets, 2 tablespoons beef fat, ½ cup milk, salt and pepper. Melt the fat in a frying pan. When sizzling hot pour in the other ingredients, spread evenly, cover and cook slowly one-half hour. Fold, turn and serve.

Spanish Rice

Melt 2 tablespoons butter in a saucepan, add 1 teaspoon finely chopped onion and 1 teaspoon curry powder and cook carefully until the onion yellows. Add 1 cup boiled rice, ½ cup tomato puree, 4 tablespoons grated cheese, 1 scant teaspoon made mustard, 1 teaspoon chutney and pepper and salt to taste. Stir and cook until well blended, turn into a buttered baking dish, sprinkle with buttered crumbs and brown in a hot oven.

Shrimp Cocktail

Mix together the juice of half a lemon, ½ teaspoon vinegar, 8 drops table sauce, ½ teaspoon horseradish and ½ cup tomato catsup. Add 1 cup shrimps. Serve in cold cocktail glasses.

(Copyright, 1934, By The Associated Newspapers)

ARDONIA

Ardonia, Aug. 23—Miss Marian Palmer spent the past week-end at the home of her cousin, Beatrice Ward, in Modena.

Emerson Buchanan at Cape Cod has returned to the home of his grandmother, Mrs. Sarah Paltridge.

Anson Armstrong was a caller in Modena Sunday afternoon.

Church services will be resumed in the M. E. Church Sunday morning at the regular hour, after having been omitted for the past two Sundays.

Charles Palmer has been entertaining his cousin, Franklyn Lozier, of Savilton.

Emmett Hyatt of Mamaroneck spent the week-end at the home of his parents, Mr. and Mrs. Ira Hyatt.

Mr. and Mrs. Eugene Paltridge are entertaining a guest from Poughkeepsie.

Mrs. Lester A. Wager and sister, Miss Eleanor Denton, of Kingston were business callers in town Tuesday afternoon.

Mr. and Mrs. Eber Palmer and daughters, the Misses Helen and Marian Palmer and sons, William and Charles Palmer, also Miss Emma Palmer were entertained at the home of Mr. and Mrs. Frank Lozier and family in Savilton on Sunday in honor of Mrs. Lozier's birthday.

Mr. and Mrs. Ross Brown and family entertained relatives from Ellenville over the week-end.

Dedrick Ronk is painting the house of William Doolittle, in Modena.

Parts of Ancient Motor Do Farm Work for Texan

Temple, Texas.—Frank Beverly, Kilbeen farmer, has got the parts of an ancient automobile at work doing chores around his farm.

A windmill, made from automobile parts, is the central unit in Beverly's machinery. It may be connected with a generator that charges six batteries, giving his home and outhouses [illegible].

A second belt from a mill turns a washing machine, a third saws wood, and yet another powers a threshing machine.

Expert fitters of TRUSSES, ABDOMINAL SUPPORTS, ELASTIC HOSIERY. Prices reasonable. Satisfaction guaranteed. Franklin Pharmacy, cor. St. James St. and Broadway. Phones 2275 and 4155, also by appointment at your home.
—Advertisement

SPEAKING OF FOOD..
Give me RIVAL—that tasty body-building MEAT FOOD PRODUCT
ONLY 10¢ LB. TIN
RIVAL DOG FOOD
CONTAINS NO HORSE MEAT
C. R. & W. J. SUTHERLAND, Inc.
Albany, N. Y.

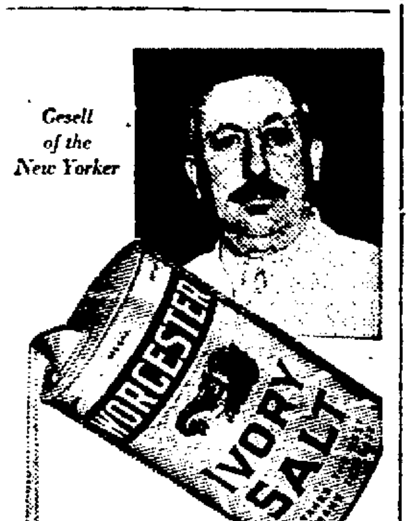

The world's greatest chefs use
WORCESTER SALT

Do you remember when

VINEGAR was drawn from a MUSSY OLD BARREL?

It stood in a dark corner, drippy and musty. In those days you asked for, "A quart of vinegar".—Today you buy vinegar in sanitary containers and are assured of quality.

Buy your sugar the modern way and be assured of quality and cleanliness.

Jack Frost Sugars, in their protective blue cartons, are 100% cane sugars—pure, clean and wholesome.

JACK FROST Sugars
Refined by The National Sugar Refining Co. of N. J.
326

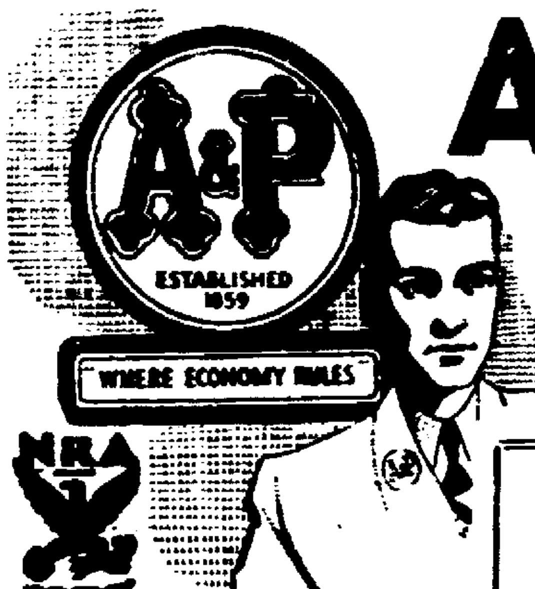

ASK HIM!

Unfortunately space permits us to advertise only a small number of items. There are literally hundreds of great bargains on sale this week-end — SPECIALS . . . and "REGULARS" at extremely low prices

ASK THE A&P MANAGER TO POINT OUT THESE BARGAINS!

BUTTER Silverbrook tub or print 2 lbs. 61c
SUNNYFIELD FAMILY Flour "All Purpose" 24½-lb. Bag 95c
WHITEHOUSE Milk "America's Largest Selling Evaporated Milk" 4 Tall Cans 23c
NEW — BEST GRADE NO. 1 LONG ISLAND Potatoes 15 pound peck 19c
Lard Pure Refined Bulk 10c
BACON Silverbrook Sliced lb. 27c | EGGS Grade "C" doz. 25c

ENCORE MACARONI or SPAGHETTI 3 8-oz. pkgs. 19c
PILLSBURY'S MINIT MIX Pkg. 25c
SHREDDED WHEAT 2 pkgs. 23c
FOR DELICIOUS SALAD CRAB MEAT 2 No. ½ cans 49c

Baker's Extract Vanilla bot. 29c
Force Toasted Cereal 2 pkgs. 23c
Matches Double Tip 6 pkgs. 27c
H-O Oats REGULAR or QUICK 2 pkgs. 23c
GRANDMOTHER'S SUGARED OR PLAIN Doughnuts doz. 15c
Rajah Spices 2-oz. pkg. 10c
Root Beer BAKER'S EXTRACT 2 bots. 25c
French's Song Restorer — Cuttle Bone Fish Food—Bird Biscuit pkg. 10c

Tomato Juice Packer's can 5c
Bokar Coffee pound tin 27c
Red Circle lb. 23c
8 o'Clock lb. 21c
Eagle Milk Condensed can 21c
Babbitt's Cleanser 2 cans 9c
Kleenlin bot. 10c
Ivory Soap 2 lge. cks. 17c 5 6-oz. cks. 24c
PACIFIC Toilet Paper 6 pkgs. 20
FIDELIO Beer & Ale 3 bots. 25
Plus Small Deposit Charge

Canning Supplies
Your full requirements may be purchased at any A&P Store . . . at low prices.

Mason Jars Quart doz. 89c
Pint doz. 73c
Ideal Jars Quart doz. 99c
Pint doz. 89c
Jelly Glasses ½-pt. 49c
⅓-pt. 43c
Jar Rings PAK-TITE 6 pkgs. 25c
Jar Rings BLUE TARGET 3 pkgs. 25c
Parafin Wax pkg. 12c
Certo SURE JELL bot. 25c

Bread Ann Page Cross Panned More Milk More Shortening Long loaf 9c
UNEEDA BAKERS Oval Creams Lb. 25c
Ginger Snaps Old Fashioned Pkg. 18c

Don't forget bananas mother!
Carefully Selected and Ripened for A&P Customers

PRIME, STANDING STYLE Rib Roast lb. 21c
Boneless and Rolled . . . . lb. 27c
Shoulder Roast Beef Fancy lb. 15c
All A&P Beef is Cut From Quality Steers
FANCY, GENUINE TOP QUALITY Lamb Legs lb. 24c
Fowl Fancy milk-fed — up to 4-lb average lb. 20c
LEAN PLATE BEEF . . . . lb. 6c
Hams Whole or Shank Half lb. 21c
Imported Direct From Switzerland Swiss Cheese ½ lb. 31c
LEAN, FRESHLY GROUND Hamburg 2 lbs. 25c
Sliced and Ready to Serve—Spiced Ham lb. 29c Haddock Fillets lb. 17c
BOSTON BLUE (Pollock variety) lb. 12c

GOLDEN YELLOW Bananas 4 lbs. 19c
CHUNKY, VIRGINIA Sweet Potatoes 3 lbs. 19c
Green Peppers Large each 1c

NOTHING OVER 2c
Long Green CUCUMBERS . . . . ea. 2c
Selected TOMATOES . . . . lb. 2c
Medium CABBAGE . . . . lb. 2c
Cherry Red RADISHES . . . . . . bunch 2c

Eat Fleischmann's Yeast and have Greater Energy.

Cat & Dog Food OLD MOTHER HUBBARD pkg. 10c
Clorox Qt. bot. 29c

THE GREAT ATLANTIC & PACIFIC TEA CO

CLASSIFIED ADS

THEY PULL RESULTS

PRESENTING THE WIDE WORLD IN PICTURES

Copyright 1934, Wide World Photos, Inc.

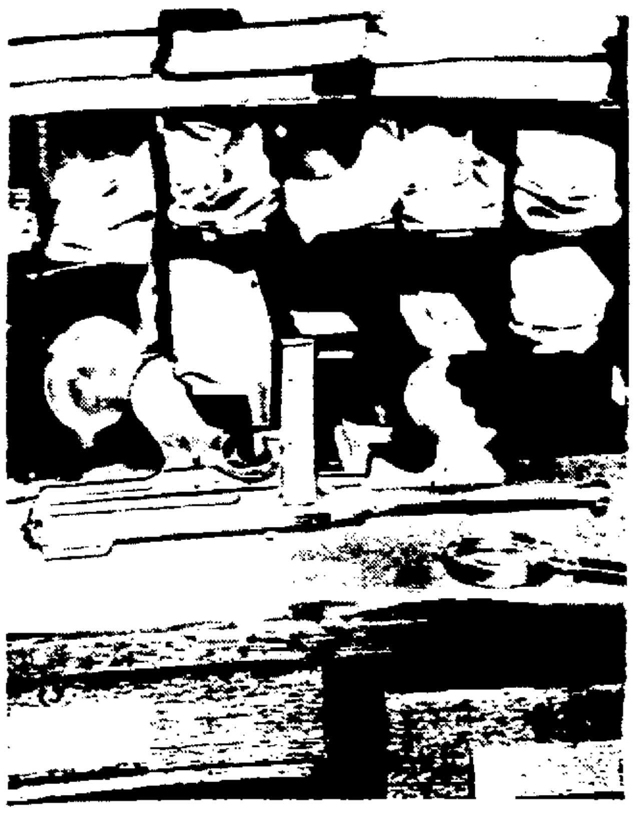

SOUVENIR OF THE $427,000 BROOKLYN HOLD-UP: Sub-machine gun concealed in a push-cart, which was used to threaten bystanders and abandoned by bandit after his gang had raided the armored car which stopped outside a Brooklyn, N. Y., ice plant to make a collection.

ARMORED TRUCK FROM WHICH BANDITS TOOK A FORTUNE: United States Trucking Company car from which gang took $427,000 during robbery in front of Brooklyn, N. Y., ice plant. The eleven bandits made their getaway in three automobiles, later transferring the loot to two speedboats.

VICTIMS OF BANDITS IN BIGGEST HOLD-UP OF ITS KIND: A detective escorting Joe Allen, driver, and John Wilson and William Lillienthal, guards, into police headquarters, after they were held up in Brooklyn and their armored car robbed of $427,000 three blocks from a police station.

GANGSTERS' MOVING "MACHINE-GUN" EMPLACEMENT: Pedler's cart which one of the gangsters who robbed the armored car in Brooklyn, N. Y., pushed to the scene and from which he produced the machine-gun that covered all persons in the vicinity during the hold-up.

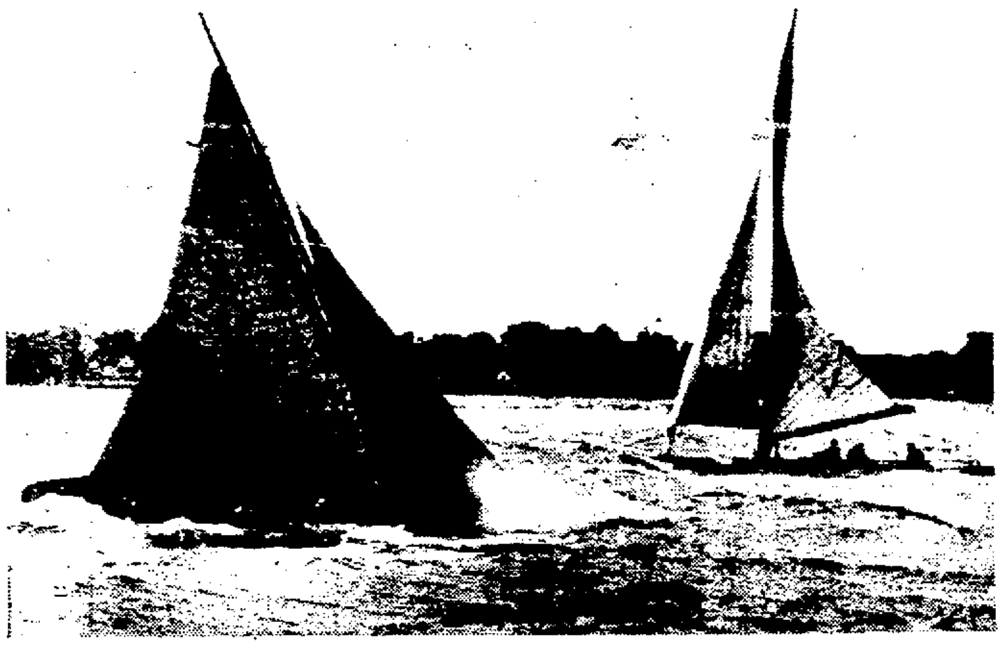

IN A THRILLING RACE ON LAKE ONTARIO: Conewago (right) successfully defends her title in the first race of the Canada's Cup series off the port of Rochester, N. Y., while the challenger, Invader II, representing the Royal Canadian Yacht Club of Toronto, heels over as she prepares to round the last buoy.

FILM ACTRESS REUNITED WITH HER FATHER AFTER 18 YEARS; Ann Dvorak, 22, wife of Leslie Fenton, motion picture actor, with her father, Edward McKim of Philadelphia whom she found after advertising in newspapers and over the radio. Her parents were divorced when she was a small child.

FUTURE GENERALS OF THE UNITED STATES ARMY TAKE TO THE BAYONET: Cadets of the Military Academy at West Point in a charge during their annual period of summer training at Monroe, N. Y., where they are engaging in sham battles and learning the use of infantry, artillery and cavalry weapons.

DONOR OF PRIZES FOR ENGLAND TO AUSTRALIA AIR RACE: Sir MacPherson Robertson, who has given $75,000 and a gold cup which will be presented to winners of the airplane race in October in which sixteen American pilots and more than twenty American planes are entered.

CHAMPION HUSBAND CALLER OF THE UNITED STATES: Mrs. Charles Hayes of Atla, Ill., whose "Chár-r-l-e-e-e" won her the title in the competition held during American Farm Week at the Century of Progress Exposition in Chicago.

CANCELLING THE FIRST STAMP OF A NEW ISSUE: Postmaster General James A. Farley, almost at the edge of the Old Faithful geyser in the Yellowstone National Park, cancels one of the Yellowstone stamps recently placed in circulation.

WORLD'S CHAMPION HOG-CALLER: Obra Parks, 18, of Mason City, Iowa, in action during the contest, held as a feature of American Farm Week at the Chicago World's Fair, in which he won championship honors from farmers from all parts of the United States.

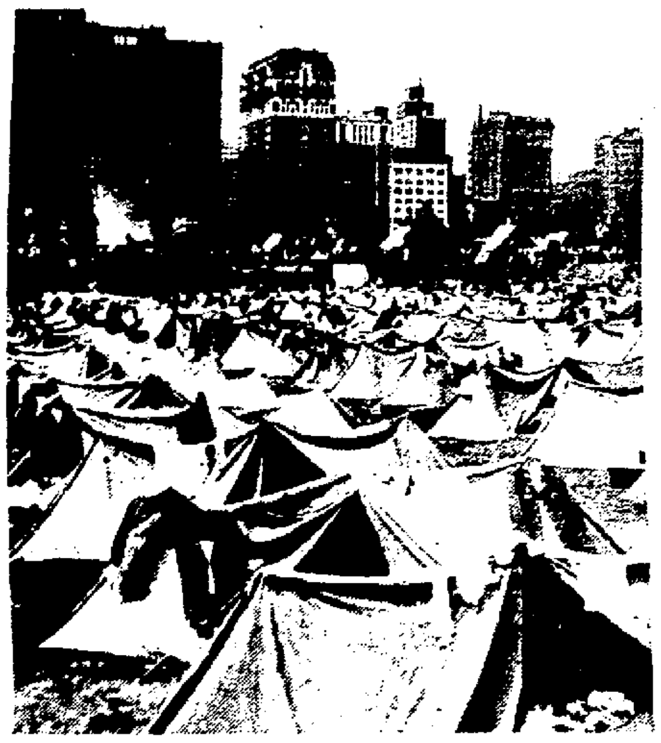

PEACE AND WAR IN CHICAGO: The tents of 9,500 soldiers from Camp Grant, Rockford, Ill., who marched to Chicago in one of the greatest troop movements in the U. S. since the war, are pitched on the lake front against a background of Michigan Boulevard skyscrapers.

COMPETING FOR THE DISHWASHING CROWN OF THE STATE OF OREGON: Seventeen housewives at a Federal Homemakers Camp at Mulino, start washing a panful of dishes, in the contest for the state championship.

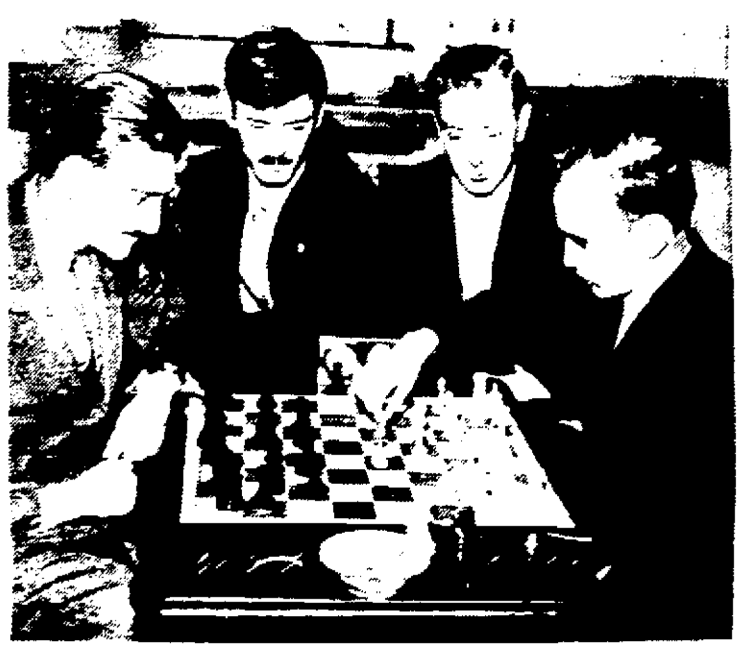

FORMER BOY PRODIGY DISPLAYS HIS SKILL: Samuel Reshevsky, who after his earlier triumphs retired from major competition some years ago, beats I. A. Horowitz (left) of New York, international master, during their match at the tournament of N. Y. State Chess Association in Syracuse, as H. Steiner, Los Angeles champion, and A. Denken, New York titleholder, watch.

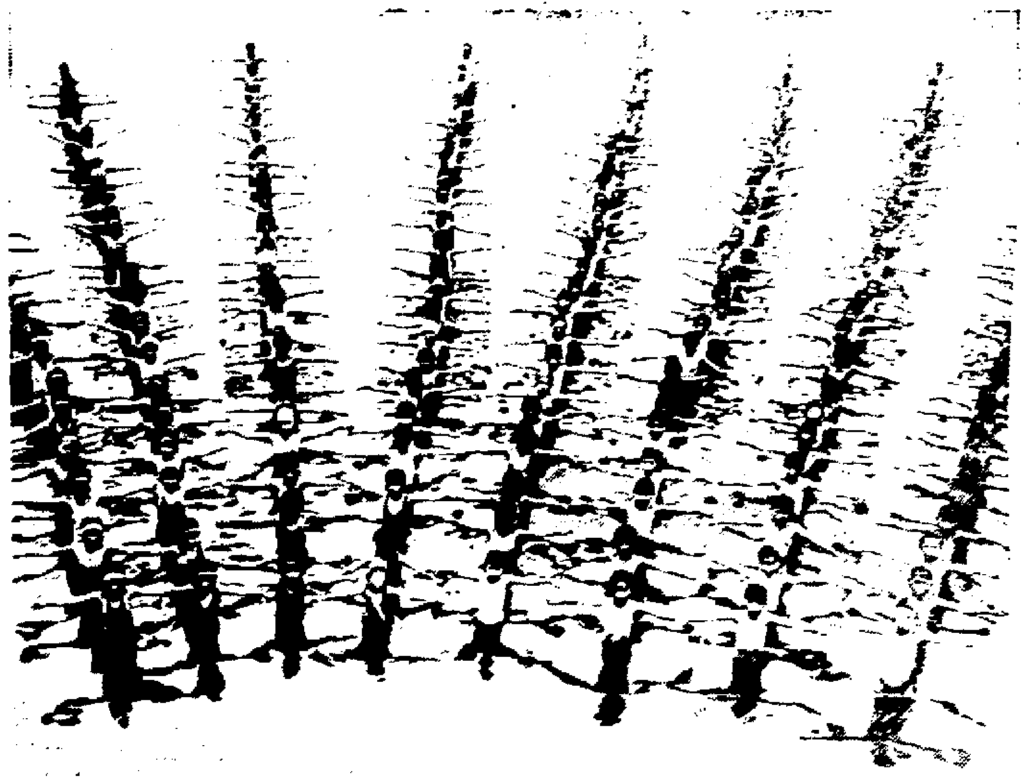

FIRST STEPS IN SWIMMING FOR LITTLE JAPANESE: Children from the first grade of the schools of Tokyo, who are now being given instruction in swimming as part of the program of physical education, line up for the first lesson of the course.

PICTORIAL NEWS OF THE WORLD

. . . all He wanted to do was sell tomatoes

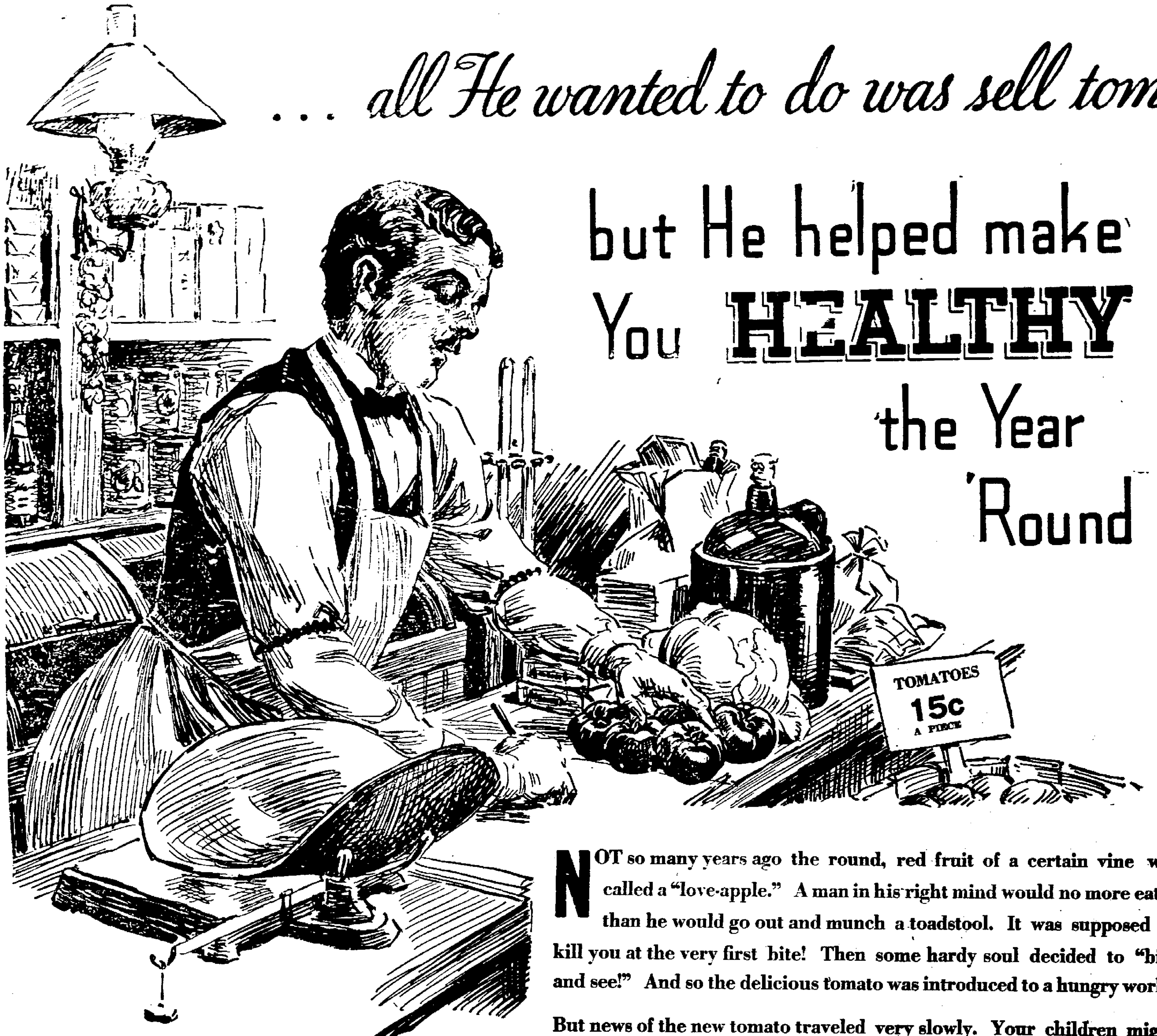

but He helped make You HEALTHY the Year 'Round!

NOT so many years ago the round, red fruit of a certain vine was called a "love-apple." A man in his right mind would no more eat it than he would go out and munch a toadstool. It was supposed to kill you at the very first bite! Then some hardy soul decided to "bite and see!" And so the delicious tomato was introduced to a hungry world.

But news of the new tomato traveled very slowly. Your children might not be keeping healthy with it today if a grocer somewhere in an old-fashioned town hadn't been "stuck" with a bushel or two. Faced with a loss if they rotted, he threw discretion to the winds and ran an ad in the paper.

"TOMATOES FOR SALE. This fine new fruit said to be excellent for the health and complexion. I have a choice few. Fifteen cents apiece."

Mr. Grocer sold the lot, ordered more, sold those and presently was able to cut his price in half and then some while babies waxed fat on tomato juice.

CONVENIENCES GRANDMA NEVER DREAMED OF

As with tomatoes, so with vacuum cleaners, safety razors, oil burners and the latest hat from Paris. The merchants who advertise them to you have no burning desire to make this world a healthier, smarter, more leisurely place to live in. They want to sell vacuum cleaners, safety razors, oil burners and lovely hats—and advertising is the best way to do it. But their advertising has told you about a lot of things you'd hate to be without today. Their advertising has introduced you to comforts and conveniences your grandmother never even dreamed of! And—because all wise buyers read advertising—Mr. Merchant sells more advertised goods and can keep on lowering the price to you.

Reads like a romance, doesn't it? But you can prove it for yourself. As you check through the ads in the Daily Freeman today just count the number of things that make life pleasant which you might never have heard about if you hadn't "seen them in the ads." And count the number of things you'd like to buy but couldn't afford (like tomatoes at fifteen cents apiece) if advertising hadn't made them so cheap and plentiful.

Perhaps you'll agree—we could get along without advertising—along with tomatoes and fountain pens and electric fans and swell silk stockings at 69c.

But, honest—wouldn't it be a tiresome old world?

AD-SHOPPING MAKES YOUR BUYING DOLLAR GO MUCH FARTHER!

Ever play the game of ad-shopping? It's a great pastime and a grand time-and-money saver. Just make a list of what you want and need. Then check your list against the things you see advertised in the Daily Freeman. Compare prices to your heart's content. Make note of anything you see advertised that you may have overlooked in planning your shopping list. Now you're ready to go—without wasting the day tramping endlessly from one store to another. You'll come home fresh as a daisy.

Oh, but wait! Just add up the prices of the advertised items you are going to buy. Good deal less than you thought it would be, isn't it? That's what puts the biggest thrill in ad-shopping! You usually have enough money left over to buy something extra-nice and personal for yourself!

KEEP POSTED ON WAYS TO BETTER LIVING WITH THE ADVERTISEMENTS IN . . . .

The DAILY FREEMAN

WEST SHOKAN

[illegible] Aug. 23.—Judge and [illegible] of Sunny Cliff [illegible] the services of their [illegible] as temporary [illegible] a thousand [illegible] with the White [illegible] New Hampshire as one [illegible] Hyatt of Kingston [illegible] nephew, with [illegible] as chauffeur. Cards [illegible] from the ramblers say [illegible] a delightful contrast [illegible] busy days all summer [illegible] farm. Meanwhile [illegible] are being cared for [illegible] and friend, Mrs. [illegible] of Kingston.

[illegible] and church services [illegible] afternoon were very [illegible] At the preaching [illegible] the Sunday school. [illegible] was delightfully [illegible] statement of a visitor. [illegible] a professional soloist [illegible] large New York city [illegible] Mr. Clemens sang two [illegible] Miss Helen Thompson [illegible] as organist. Next Sunday the services will take place at [illegible] hours of 1 and 2 p. m. Mr. Clemens also signified his intention [illegible] be present and give of [illegible] talent. Everyone [illegible] cordially welcome.

Mr. and Mrs. Fred Clemens of New York city are making their annual summer camping visit on the secluded mountain farm property of [illegible] at West Shokan Heights.

Charles Hosley of Fair View Farm has a heavy crop of Millet fodder, which is now in the process of being harvested.

Professor and Mrs. Arthur Conner of Watson Hollow Inn cross road are away on a trip to New York city.

Watson Hollow Inn was patronized to capacity during the week-end. Among guests of prominence registered were Charles Edison and a party of friends from New Jersey. Mr. Edison is a son of the world renowned inventor.

Allan Rose, the Olive Bridge Good Will truckman and farmer, purchased a likely appearing young cow last week from Elmer Barringer of Falentown.

Wilson A. Quick is now employed as driver for the Coddington milk truck, picking up enroute from Pataukunk to Colange's store and delivering to Kyserike creamery.

Nicholas Bersherni and his family of sons and daughters with their families from the metropolis are at the family home.

There was a large attendance to the Baptist annual fair sale and supper Wednesday afternoon and evening. Socially and financially the event proved as customary highly successful. All pronounced the hot chicken supper very delicious.

Miss Ruth Winter and mother of Gardiner were pleasant visitors last week with Judge and Mrs. Henry Winchell.

Contractor Edwin Gessner of Olive Bridge is at work installing a heavy duty pumping outfit at William Colange's reservoir property.

The Ladies' Aid workers assembled at the church Tuesday evening and made ready the display booths and set tables for Wednesday's event.

Burtis Wheat of Shokan was a caller at Brodhead Thursday.

Mrs. Addie Kelder of West Shokan Heights entertained her niece, the former Miss Geraldine Robbins, of Brooklyn, over the week-end.

Philip Dwyer having returned from his extended Connecticut trip and all pepped up, is now in his capacity as caretaker and janitor cleaning up the school property.

Cornelia Davis spent Wednesday night and Thursday on a much enjoyed visit with her former kindly teacher, Mrs. Edward West, of Allaben.

Edmund C. Burgher, a past noble grand of Shokan Lodge, No 491, as representative, is attending the I. O. O. F. grand lodge session being held this week in Buffalo. Mr. Burgher left Sunday, making the trip by train.

Mrs. Banderman and daughter, Lenora, of Newark, N. J., were callers at West Shokan Heights on Monday. The family formerly spent their summers here, having rooms at the home of Mrs. Sarah Dwyer. This is their first visitation in several years.

Nicholas Winkler threshed his late seeded oats crop this week. He was assisted by a group of neighbors. Mr. Winkler's yield was not in favorable comparison with earlier sown fields of neighboring farmers.

Mrs. Elwyn Davis is entertaining friends this week from Brooklyn.

Mrs. Elizabeth Dombois and daughter, Vera, of Brooklyn are spending a week's vacation at West Shokan Heights.

Mrs. John Marshall and Mrs. Edwin Gessner, congenial Olive Bridge matrons, were pleasant local callers on Monday afternoon.

The Burgher House is having a very successful late summer booking of guests.

Mrs. Frank Whittier of Tuckaway Farm with several city guests enjoyed an up-river motor trip on Wednesday.

The local peach crop is a complete failure, with many trees being killed outright or badly injured by the hard winter. Pear trees however came through with colors flying and bear abundantly.

The Saturday night barn dance at Bushkill Inn Barn was well attended. Manager Howard Lucht is arranging to hold a featured masquerade dance for Saturday night, September 1.

Plans are formulating for the holding of the customary Olive reunion Labor Day at Lambert's Grove on the hilltop, weather permitting. Last Labor Day the affair was rained out.

Good News for Kidney Sufferers!

FOLEY PILLS go right into the irritated kidney and bladder organs so quickly, you SEE results in a few hours. Flush out poisons, neutralize burning acids, bring prompt soothing comfort. No more aching back, weak bladder, sore painful joints from lack of kidney activity. Ask druggist for FOLEY PILLS—take no other. Money back guarantee. Keep bowels open with Foley Cathartic Tablets. ©1934

Have These London Bobbies Gone Balmy?

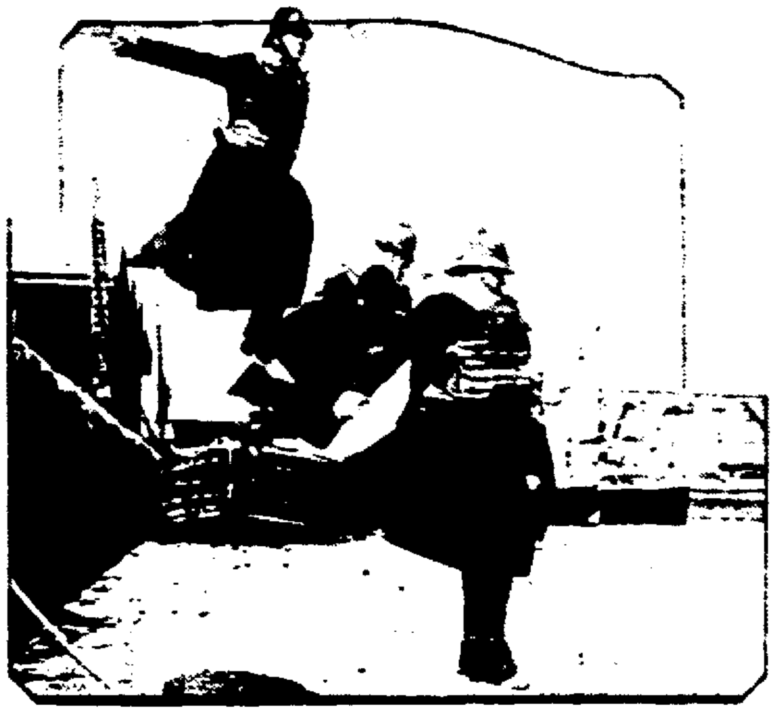

THESE London policemen are not crazy, nor are they committing suicide as they jump from the West India dock into the Thames. When patrolling the docks in foggy weather the police must wear life jackets, and at regular intervals they are required to test this equipment.

Big Job for a Small Canary

"TWEET," one-year-old canary, pet of a staff photographer in Los Angeles is pictured at her daily pastime. Whenever there happen to be any eggs lying about in the kitchen, "Tweet" heads for them and trys to hatch them out. Although "Tweet" is not much larger than one of the hen eggs in this picture, she hopes some day to prove to her master that no job is too big for her.

Norfolk's Stormy Weather

More thunder storms occur in Norfolk than in any other county of Britain, while Devon and Cornwall are almost free from these visitations

Sand Patch Spreads

A 30-foot square patch of sand has spread into a small desert of several hundred acres at Freeport, Maine, during the last 40 years.

LYONSVILLE

Lyonsville, August [illegible]—There will be a [illegible] at the Lyonsville Church both afternoon and evening on Labor Day [illegible] Every effort is being [illegible] make this [illegible] membered. [illegible] will be [illegible] supper [illegible] invitation is extended [illegible] to come and [illegible] homemade ice cream and [illegible] good supper at [illegible] who have attended [illegible] information [illegible] are noted for [illegible]

Mrs. [illegible] Davis [illegible] time with relatives.

The [illegible] weekly practice on Monday evening.

Mr. and Mrs. Fred [illegible] and daughter [illegible] spent [illegible] with Mr. [illegible] noon.

Miss [illegible] spent Tuesday afternoon with friends.

[illegible] of this place and [illegible] of Kyserike attended the [illegible] races at Port Jervis on Sunday.

Your Brains

"Your brains are like a shop," said Hi Ho, the sage of Chinatown. "You cannot be sure of providing the public with what it wants. You can only offer what you happen to have on hand."

PLATTEKILL

Plattekill, Aug. 23.—The next regular meeting of the [illegible] will be [illegible] September 5.

Mr. and Mrs. Frank [illegible] family entertained a number of relatives and friends at a picnic at their home Sunday when guests were present from Modena, [illegible] Saxton and Newburgh. A splendid time was enjoyed by those in attendance.

Mrs. Edmund Wager spent the early part of the week with her parents, Mr. and Mrs. Albert [illegible] at Unionville.

Mr. and Mrs. Charles Wood, Sr., Mr. and Mrs. Charles Wood, Jr., and daughter, Flora, were recent visitors in Red Hook.

Mr. and Mrs. William [illegible] and daughter, Evelyn, [illegible] Catskill last week.

A number of local Grangers attended a Grange meeting at [illegible] Falls Saturday evening, when they took "The Little Red School House" which is traveling through the Granges of Ulster county for the purpose of raising money for the scholarship fund. Officers of the Plattekill Grange put on the program of entertainment.

The annual clambake of the Plattekill Grange, followed by a dance, will be held in the Grange Hall, Saturday evening, August 25.

[illegible]

Miss [illegible] of Newburgh was [illegible]

[illegible]

[illegible]

WAKE UP YOUR LIVER BILE— WITHOUT CALOMEL

And You'll Jump Out of Bed in the Morning Rarin' to Go

[illegible]

It takes those good, old CARTER'S LITTLE LIVER PILLS to get these two pounds of bile flowing freely and make you feel "up and up." [illegible] harmless, gentle vegetable extracts, amazing when it comes to making the bile flow freely.

But don't ask for liver pills. Ask for Carter's Little Liver Pills. Look for the name Carter's Little Liver Pills on the red label. Resent a substitute. 25c at drug stores. © 1934 C. M. Co.

The Truth about Old Gold

BY SAM SCUDDER

THE U. S. GOVERNMENT grants a license to practically anyone who asks, to buy and sell old gold.

BUT the government says absolutely nothing about the price to be paid by buyers. That is up to each individual buyer.

RELIABLE JEWELERS know gold, test each item carefully, and weigh accurately. They do not guess. They also live up to their moral responsibility to treat the public fair and square.

If you want the HIGHEST PRICE for your old gold and silver, do not sell to house-to-house canvassers or firms located here only temporarily. Take it to ANY RELIABLE JEWELER.

We have been in business here over 75 years. In fairness to yourself GET OUR PRICE BEFORE SELLING your old gold.

Cordially yours,

Safford & Scudder

Golden Rule Jewelers since 1856

310 WALL ST., KINGSTON, N. Y.

ROSE'S

73 FRANKLIN STREET
3 Phones 1124, 1125, 1126

JACK FROST GRANULATED SUGAR 10 lb. Cloth Sack 53c
Snappy Store Cheese, June Made, lb. 25c
Borden's "Rose Brand" Evap. Milk, Tall cans .... 4 for 23c
Borden's "Rose Brand" Cond. Milk, can .. 10c

CANNED GOODS
Hormel Onion or Vegetable Soup 2-29c
Campbell's Tomato Juice, tall cans 4-29c
DelMonte Asparagus Tips, square can ... 23c
N. Y. State Peas, No. 2 size can 2-25c
Del Monte Sliced Pineapple, lg. cans, ... 23c

CANNING SUPPLIES
Mixed Pickling Spices .... 2 pkgs. 15c
Glass Top Fruit Jars, pts., doz. 83c
qts., doz. 95c
Compare Our Prices on Jars with Others—We have a Solid Carload in Stock.
Good Luck Jar Rubbers .... 4 doz. 25c
Parowax, 1 lb. pkg. 10c

Sweet Juicy California Oranges, 2 doz. 55c
Large, doz. 35c
Extra Large Sunkist Oranges, doz. 50c
Hearts of Gold Cantaloupes 4-29c
Red or Yellow Onions ...... 3 lbs. 10c; 8 lbs. 25c
Home Grown Tomatoes, 4 qt. basket 15c
Home Grown Tomatoes, ½ bu. basket ....
Large Elberta Peaches, basket 45c

BUTTER—FRESH FROM THE CREAMERY—GRADE EXTRA—
No Butter Is Held In Storage For Our Market .... 3 lbs. $1.00

CEREALS
Puffed Wheat, pkg. 8c
Force .... 2 pkgs. 23c
H-O. Oats, pkg. 10c
Grape-Nut Flakes .... 2 pkgs. 19c
Wheatena, pkg. 21c
Kellogg's Corn Flakes .... 2 pkgs. 13c

Fancy Jersey or Long Island Potatoes, No. 1, ... pk., 23c bushel, 89c
Fancy Virginia Sweet Potatoes .... 6 lbs. 25c
Peck 49c
White Boiling Onions .... 5 lbs. 25c
Large Spanish Onions, lb. 5c
Iceberg Lettuce 12c
Western Fresh Peas .... 3 qts. 29c
Green Limas .... 3 qts. 25c
Green Beans .... 4 qts. 25c
Fresh Picked Yellow Corn, doz. 19c
Beets or Carrots .... 3 bunches 10c

SOAPS, Etc.
Kirkman's Granulated Soap, lg. pkg. 3-57c
(1 GLASS PITCHER FREE)
Brillo, large pkg. 2-25c
(1 PAD HOLDER FREE)
Life Buoy Soap .... 3 cakes 19c
Flit, ½ pt. can 23c
Scot-Tissue Toilet Paper .... 3 rolls 23c
Drano, can 21c
Frying Pans 10c
Bath Sponges 5c
Paper Napkins .... 2 pkgs. 15c
Black Flag Powder, 40c size 29c

Cooking Apples .... 6 lbs. 25c
Cabbage, lb. 2c
Cucumbers, doz. 20c
Peppers, doz. 25c
Summer Squash 2-15c
Celery Hearts 2-15c

COFFEE, TEA, Etc.
Beech-Nut Coffee, 1 lb. can 30c
(MEASURING CUP FREE)
Tetley's Orange Pekoe Tea, ½ lb. pkg. .. 39c
Ovaltine, can 35c
Runkel's Cocoa, ½ lb. cans 2-9c

Mueller's Macaroni, Spaghetti, Noodles, Alphabets .... 3 pkgs. 25c
Tomato Sardines, large oval cans 3-25c
Pink Alaska Salmon, tall cans 2-23c
Fresh Fig Bars .... 2 lbs. 25c
Ginger Snaps, lb. 10c
Chuckle Sandwich Cookies, lb. 21c
Davis Baking Powder, 12 oz. can 17c
Hershey's Choc. Syrup, lg. can, 10c 3-25c
Pompeian Olive Oil, ½ pt. can 29c; pt. 49c
D. C. Shaker Salt .... 4 pkgs. 29c
Jello, all flavors .... 3 pkgs. 17c
Gorton's Antipasto, can 15c
Minit Mix Biscuit Flour, pkg. 21c
(TO CLOSE OUT STOCK)
Medford's Mustard, pt. jars 2-25c

Large California Lemons, doz. 29c
New Rutabaga Turnips, lb. 3c
Clapp Favorite Pears ...... 3 qt. basket 19c
Large Yellow Ripe Bananas ...... 4 lbs. 25c

FANCY HOME DRESSED ROASTING CHICKENS, 5 to 6 lbs. avg., lb. 35c
GENUINE SPRING LEGS LAMB, lb. 25c
CLOVERBLOOM FANCY MILK FED FOWLS
3½ lb. avg., lb. 21c
4 to 6 lbs. avg., lb. 23c

ULSTER COUNTY VEAL
Fresh Calves Liver, lb, ... 55c
Veal Cutlet, lb, ... 37c
Rump Roasts, lb, ... 25c
EXTRA FANCY SHOULDER ROASTS BEEF, lb. 19c
40 FATHOM FRESH HADDOCK or CODFISH, lb, ... 23c

FRESH LEGS PORK
Whole, lb. 20c
Half, lb, ... 20c and 22c
FRESH SHOULDER PORK 5-6 lb. avg., lb. 16c
FRESH SPARE RIBS Nice and Meaty, lb. 15c

FRESH DRESED BROILERS 2-2½ lb. avg., lb. 29c
CALA HAMS, lb, ... 15c
BONELESS HAMS, lb. 28c
BREASTS SPRING LAMB, lb. ... 8c
PRIME RIB ROASTS BEEF lb. 22c-25c

FORST'S FORMOST PRODUCTS
VEAL LOAF, Sliced, lb. 28c
LARGE BOLOGNA, Sliced, lb. .. 27c
HAM BOLOGNA, Sliced, lb. 35c
FORMOST FRANKFURTERS, lb 27c
FORMOST STRIP BACON, lb. .. 25c
FRESH STEER BEEF LIVER, lb. 15c
WHITE AMERICAN CHEESE, Sliced, lb. 30c

LEAN STEW BEEF, lb. 15c
FRESH HAMBURG STEAK, lb. .. 15c
HANDY'S FRANKFURTERS, lb. 21c
CANADIAN BACON, Sliced, lb. .. 42c
SLIC. BACON, ½ lb. pkgs., lb. 28c
BELLY SALT PORK, lb. 18c
SMO. TENDER ROLLS, lb. .. 30c
CUBED STEAK, Tender, lb. ... 30c
SMO. BEEF TONGUES, lb. 25c

Three Injured in Automobile Mishap

Three people were injured this morning near the Ashokan Garage, operated by Chester Lyons, when their Chevrolet car left the road and crashed into a tree near the Ashokan postoffice. The driver of the car George McCann, of Dry Brook, was not injured. The three injured are Mrs. Bessie McCann of Dry Brook, who suffered a scalp wound; Henry, 12 years old, who sustained a broken and badly crushed right leg, a crushed foot and possible internal injuries and his sister, Beatrice McCann, nine years old, who has a severe laceration of the face and lip and injuries to the chest. All were brought to the Benedictine Hospital here where they were attended by Dr. John F. Larkin. The father escaped injury.

An investigation was made by Deputy Sheriffs Abram [illegible] and Fred Groene. It was first reported that the car had been struck by a truck and that the driver of the truck failed to stop. Later it was reported the truck had not actually struck the car but the driver of the sedan claimed his car had been forced from the road by a truck which was proceeding up.

Deputy Sheriff Shipp arrested Benjamin Salzberg, driver of a truck owned by Sam Salzberg of 63 Hasbrouck avenue, Kingston. Salzberg was arraigned before Justice of the Peace Braithwaite and on the hearing stated his truck had not struck the Chevrolet. He demanded a jury trial and the case was set down for August 30.

The Chevrolet sedan was a total wreck.

HASBROUCK AVENUE HOUSE REPORTED BURGLARIZED

Wednesday afternoon Marion Colburn of 161 Hasbrouck avenue reported to the police department that someone had entered his home and stolen four dresses, two hats, a pocketbook, some jewelry and 27 cents. He said that he believed entrance had been obtained through the front door of the house.

New Sanitarium Head.

The Hackett Sanitarium has been taken over by Miss Katheryn Becker, daughter of Mrs. James Hackett. Miss Becker is a graduate nurse with six years experience. The sanitarium is equipped to handle acute medical or continuous treatment cases and has passed inspection of the local health officials. Miss Becker will take up her new position immediately at 204 Fair street.

ALLABEN

Allaben, Aug. 24.—Mr. and Mrs. Bill Muldoon of New York city are vacationing with Mr. and Mrs. George Ennist of Broadstreet Hollow.

Mr. and Mrs. William Hoyt of Jersey City spent Thursday and Friday with Mr. and Mrs. Joseph Garrity. They had just returned from a vacation at Windham.

George Thompson, Mr. and Mrs. Bill Lafferty, Myron Thompson and Miss Inez Haley of Kingston enjoyed a picnic luncheon at East Branch on Sunday.

Mrs. Henry Mabee is spending a few days with her sister in Oneonta.

Mr. and Mrs. Vernon Peck and Mrs. Charles Hummel attended a family reunion [illegible] at Delhi on Saturday.

Mrs. John Ennist and mother, Mrs. Boughton, returned to Lake Delaware on Saturday after spending a week in Broadstreet Hollow.

Mrs. John Terry and son of Big Indian spent Friday with Mrs. Lewis Newell.

Mrs. Pearl Rosa has returned home after spending a few days in [illegible].

Mr. and Mrs. Marshall Winne spent Sunday in Kingston as guests of Mr. and Mrs. Fox.

Mrs. Grant Finch and son Bruce, of Margaretville, were dinner guests of Mrs. Margaret Tricker on Tuesday.

Miss Marjorie Smith is spending a week in High Falls.

Mrs. Leslie Decker who recently underwent an operation at the Kingston Hospital is convalescing at the home of her sister, Mrs. Bill Lafferty.

Dr. and Mrs. Kessler and daughter, Jane, arrived at their summer cottage on Tuesday.

Mrs. Felix Hughes of Broadstreet Hollow spent Tuesday afternoon with Mrs. Bill Lafferty.

Bill Ennist motored to Lake Delaware on Sunday, his brother, John, returned here with him.

Mrs. Matt Redmond entertained Mrs. Vernon Peck at her home on Wednesday.

Mrs. Dan Yeager of Kingston, Miss Ethel Gossoo of Bushnellsville and Mrs. Ella D. Coons called on Mrs. Joseph Garrity on Tuesday afternoon.

Mrs. John Kelly attended the funeral of Mr. Kelly's brother in Jersey City last Friday.

Fred Forbes of Montpelier, Vt., spent Sunday with Mr. and Mrs. William Lafferty.

The Rev. Mr. Jenkins of Downsville was a business caller here on Monday.

Mrs. Edward West, the Misses Anna and Esther Riseley and Art Riseley attended the funeral of the late Miss Angeline Whitney at Kingston on Monday.

Bud Carter, Mrs. C. Harris Carter and Leonia have returned home from a vacation in Canada.

Harold Garrity recently purchased a Buick convertible coupe.

Mrs. Selon Meyers made a business trip to New York city on Monday.

Mr. and Mrs. Brundage of Brooklyn are making extensive improvements on their home in Peck Hollow.

Mrs. John Lawler has returned to her home in Rochester, after spending several weeks at "The Hotel Margaret."

Mr. and Mrs. Dick Craft recently removed from George Gulnick's cottage to Phoenicia.

Mrs. J. H. Koenig returned to her home in Brooklyn, having spent several weeks with her brother, Edward Ocker, Sr.

Trace Eden to Seychelle Islands

According to tradition in the Seychelle islands, in the Indian ocean, midway between Africa and Asia, it was there Adam and Eve had their Garden of Paradise.

SALES OF LOTS CONTINUED AT
DE WITT FARM
WEST HURLEY
SPECIAL
Series B, Lot No. 1,
50x100 ft. $99
To Same Purchaser
Adjoining No. 1
Series B, Lot No. 2,
50x100 feet............... 1
Two Lots—Total.........$100
25% DOWN, BALANCE 1 YEAR
Other attractive bargains
Immediate Possession
Cheaper Lots on DeWitt Hill
And in the Park.
REMEMBER, SAT., AUG. 25th at Kellerhouse Corner, West Hurley, N. Y. City Boulevard, 1 to 6 p. m. Material for foundation given at DeWitt Quarry to purchasers

Financial and Commercial

New York, Aug. 23 (AP)—Stocks were less feverish today as trading enthusiasm cooled perceptibly and prices turned somewhat irregular.

While the financial sector apparently liked the administrative assurance that no war on profits was contemplated, it was felt that other factors would have to be considered in relation to market movements. The activity in equities was about half that of the previous session. Profit taking was also in evidence. But commission houses were not discouraged, attributing the settling of the list to a "consolidation" of gains.

There was a brief and unaccountable flurry in the liquor shares, with National Distillers, American Commercial Alcohol, Schenley and U. S. Industrial Alcohol getting up major fractions. Borden, Howe Sound, American Smelting, Armour of Illinois Preferred and Allied Chemical moved up moderately. Union Pacific lost a point and the other rails were unchanged to a bit lower. U. S. Steel, American Telephone, Consolidated Gas, Western Union du Pont, Case, Montgomery Ward, Sears Roebuck and many others were around their Wednesday's closing levels.

Quotations given by Parker, McElroy & Co., members, N. Y. Stock Exchange, 120 Broadway, New York city; branch office, 282 Wall street.

Quotations at 2 o'clock.

Allegheny Corp.	2¼
A. M. Byers & Co.	16½
Allied Chemical & Dye Corp.	131
Allis-Chalmers	14
American Can Co.	98½
American Car Foundry	
American & Foreign Power	7¼
American Locomotive	
American Smelting & Ref. Co.	38½
American Sugar Refining Co.	69
American Tel. & Tel.	113
American Tobacco Class B	77½
American Radiator	14
Anaconda Copper	13
Atchison, Topeka & Santa Fe	51½
Associated Dry Goods	11¼
Auburn Auto	23¼
Baldwin Locomotive	8⅝
Baltimore & Ohio Ry.	17⅛
Bethlehem Steel	29⅝
Briggs Mfg. Co.	17½
Burroughs Adding Machine Co.	12
Canadian Pacific Ry.	14½
Case, J. I.	42
Cerro DePasco Copper	40⅛
Chesapeake & Ohio R. R.	44
Chicago & Northwestern R. R.	6½
Chicago, R. I. & Pacific	3
Chrysler Corp.	34⅜
Coca Cola	
Columbia Gas & Electric	9⅝
Commercial Solvents	21⅜
Commonwealth & Southern	1¾
Consolidated Gas	28½
Consolidated Oil	9¼
Continental Oil	18½
Continental Can Co.	82¼
Corn Products	61
Delaware & Hudson R. R.	42¼
Electric Power & Light	4¼
E. I. duPont	92
Erie Railroad	14⅜
Freeport Texas Co.	30
General Electric Co.	19¼
General Motors	30¾
General Foods Corp.	29⅞
Gold Dust Corp.	18¾
Goodrich (B. F.) Rubber	11⅝
Great Northern, Pfd.	16¼
Great Northern Ore	12
Houston Oil	18
Hudson Motors	9⅛
International Harvester Co.	28
International Nickel	23⅛
International Tel. & Tel.	10⅜
Johns-Manville & Co.	48
Kelvinator Corp.	13½
Kennecott Copper	20
Kresge (S. S.)	18⅝
Lehigh Valley R. R.	12½
Liggett Myers Tobacco B	97¾
Loews, Inc	28½
Mack Trucks, Inc.	
McKeesport Tin Plate	89
Mid-Continent Petroleum	12¾
Montgomery Ward & Co.	24⅞
Nash Motors	15
National Power & Light	8½
National Biscuit	33¾
New York Central R. R.	22⅞
N. Y., N. Haven & Hart. R. R.	11¾
North American Co.	14¼
Northern Pacific Co.	19½
Packard Motors	3¼
Pacific Gas & Elec.	
Penney, J. C.	
Pennsylvania Railroad	24¼
Philips Petroleum	16⅝
Public Service of N. J.	34
Pullman Co.	41½
Radio Corp. of America	6
Republic Iron & Steel	14¾
Reynolds Tobacco Class B	46
Royal Dutch	34⅛
Sears Roebuck & Co.	37⅝
Southern Pacific Co.	18⅝
Southern Railroad Co.	17
Standard Brands Co.	20½
Standard Gas & Electric	8⅞
Standard Oil of Calif.	35¾
Standard Oil of N. J.	45
Studebaker Corp.	2⅞
Socony-Vacuum Corp.	15⅜
Texas Corp.	24⅛
Texas Gulf Sulphur	34½
Timken Roller Bearing Co.	29½
Union Pacific R. R.	101
United Gas Improvement	15⅛
United Corp.	4⅛
U. S. Cast Iron Pipe	21
U. S. Industrial Alcohol	40
U. S. Rubber Co.	17¾
U. S. Steel Corp.	35
Western Union Telegraph Co.	37¼
Westinghouse Elec. & Mfg. Co.	33¼
Woolworth Co., (F. W.)	53¾
Yellow Truck & Coach.	

TWO CUBAN ARMY OFFICERS SENTENCED TO DEATH

Havana, Aug. 23 (AP)—Two high ranking Cuban army officers were sentenced to death by a court martial today for participation in a revolutionary plot against Col. Fulgencio Batista, commander-in-chief of the army. Major Angel Echevarria and Captain Augustin Erice, commander of the army signal corps, were convicted of participation in the plot in an early morning trial at Camp Columbia, outside Havana.

The Man I Love

By WALDO THAYER

© by McClure Newspaper Syndicate WNU Service.

YOU'LL be gathered around to hear this last will and testament—gathered, I may presume, as I instructed Mr. Attorney Willetts to have you, Beatrice on his left, Dick across from her, and Fred at the far end of the table. As I write I have a nice picture of you waiting eagerly for the important part of this.

Well, you shan't be kept in suspense long, my dears; though perhaps what's coming won't quite fulfill your expectations. You see, I'm putting this down just as I feel it, without any "I, Nancy Gregg, being of sound mind" rigamarole. That's principally so there can't be any misunderstanding of what I have to say to you.

You three have been close to me during these last nine years—at least, so you think. In all that time, not one of you has missed spending some hours with me each day. My wants have been cared for by you jointly—using my money, of course. Each of you has possessed the same motive: desire to be the one or among the ones called to hear the reading of this document. And so it is.

To you I shall speak first, Beatrice, for you were the first to figure in this new life of mine—this bitter, bedridden mock of an existence. You it was who rushed to me in the hospital as soon as the studio notified you of my accident. And how grateful I was then for that apparent sisterly solicitude! It really wasn't until after the first year that I saw in you a duplicate of the wretched man we once called father.

For nine straight years you've been, in ever-mounting degree, a liar and a cheat. On four occasions that I'm certain of you've plotted to poison me and only held back through the most craven sort of fear. Does that make you know how thoroughly I've been aware of all you thought hidden? To you I make one bequest, Beatrice—the bed in which I have lain for this eternity shall be yours—if you keep and sleep in it yourself.

And now, Fred. All I have said already may be repeated to you; yet I feel no hatred, for you have been only weak and silly. Those you always were, too. I remember clearly your absurd, vain little mannerisms as we played that scene together the day I fell.

And ever since, day after weary day, you have come mincing in to see me with great sorrowful cow eyes and second-grade roses. Could you think me so stupid as not to realize you stayed hours after your brief visits to my room, often overnight? That your chief mission in life was consoling Beatrice for her "privations" and "sacrifices," so that you might attain a firm grip upon my estate? You foolish, transparent little charlatan! I will you the lovely plaster cast which has embraced my body so many years.

As for your part, Dick, it is too shoddily shameful to dwell on long. To you I was engaged when it happened. Staunchly you reaffirmed devotion and your desire to marry. Only the strange new sanity of vision I had somehow acquired saved me from being fool enough to accept. Of course you were eager! I had a million and a half, you nothing; and an invalid wife in those circumstances would be ideal. And, since six months after my refusal, I have been aware that you were living on sums from my account, extorted through blackmail threats from Beatrice. To you, my gallant cavalier, I tender as a last gift the love letters you wrote me when we were young. May they bring you pleasure.

And so to the ending. One person there is, there has been, in all this wilderness of melancholy and disillusion who means anything of worth, of joy, to me. He is the man whose tender, yet wholly professional, ministrations have made this sluggish hell of inch-by-inch dying bearable. Kind and wise and wonderful, he has entered into my heart, become the sole object of such full and genuine emotions as I may still know. It is my single happiness now at last to bequeath without reservation, save as heretofore enumerated, all I own to Dr. John Renny.

One final word: Perhaps you who hear this wonder why he is not present. It is because I wish to spare him the unpleasantness of coming again into this house until all of you have left it forever. Therefore he has been notified privately of this will's terms. The rest of you will now please go, that the man I love may come home, for thus I like to think of it.

• • • • • • •

For a moment after the lawyer's droning voice ceased, there was no sound. Then savagely a chair scraped back and the large gray-haired man on his right arose.

"Well, of all the wild, monomaniacal messes I ever heard," he stated with vehemence, "that certainly is the limit! Why, it would be child's play to have it set aside—though of course I shan't dream of doing any such thing. I dare say our fine friend, the so clever doctor, has been notified and is waiting in high glee to take possession?"

Attorney Willetts slowly raised his head to meet the other's eyes. His tone's tempo matched that of the moment.

"No," he said, "not exactly. I myself went this morning to tell Doctor Renny. His office door was open. He was in his chair, dead from a dose of cyanide. A framed photograph of Nancy Gregg lay face down on his desk. Under it I found a note which said simply: 'I'm coming, dearest.'"

The nerve of those delegates to the weathermen's convention to tell us we're going to have an abnormally severe winter. It would be more to the point if they'd tell us how to can some of this summer's heat for use five months from now.

Society Notes

Announces Engagement.

Mrs. Jennie Caswell of 24 Forbus street, Poughkeepsie announces the engagement of her daughter E. [illegible] to [illegible] O'Reilly, son of Mr. and Mrs. William O'Reilly of Pine Grove avenue, Kingston.

Blatzheim-Deyo

Miss Genevieve M. Deyo and Joseph F. Blatzheim, both of 74 Cedar street were married on August 22, by the Rev. Benjamin C. Roth of St. Mary's Church. They were attended by Francis A. Boss and Miss Barbara L. Sanford.

Lang-Mitthauer.

Miss Ethel Mitthauer of Freeport, L. I., and Raymond Lang, formerly of Kingston, were married Tuesday by the Rev. John L. O'Toole of the Holy Redeemer Church in Freeport. They were attended by Marjorie Smith and Donald Mitthauer. The couple are spending a week in Kingston and Poughkeepsie.

Famous Parchment Made in Stream's Magic Water

According to tradition, they were making parchment at Havant, near Portsmouth, a thousand years ago. The famous Havant parchment has a world-wide market, and one of the industry's best customers is the United States. Many libraries and museums are proud of the fact that some of their most priceless manuscripts are executed on Havant parchment.

A chalky little stream which runs from Portsdown hill is the reason for the fame of Havant's parchment. It is claimed that the water contains properties that cannot be obtained in the scientist's laboratory. After being soaked in the water from this stream, the parchment is different from any other in the world. Sheep skins are used for the vellum. They are immersed in pits filled by the stream. Then they are stretched on frames and "fleshed," or scraped.

The next process is to split the skins. This is done by a machine adjusted so delicately that it could split tissue paper. The inner skin is used for the actual parchment. This is scraped again, smoothed with pumice stone, painted with whiting and soda-ash, and then rinsed in warm water. The result is white smooth parchment. —Tit-Bits Magazine.

"Fishing" for Frogs

"Fishing" for frogs has many unusual angles as a sport. They will frequently lunge with lightning-like rapidity at a trout fly dangled before them. Old-timers at "frog fishing" use a long cane pole and a short, stout line, usually not more than two feet in length. Their lure is a treble hook, draped with red flannel. Whether the red excites a certain "bull instinct" in the frog is a matter for conjecture, but the fact remains that this lure is a most effective one. Locating a big frog, the fisherman approaches cautiously. As the red flannel dangles before its nose, the frog may make one or two false tries for it, and then strikes in earnest. Often it may hook itself on the first lunge.

Bones Broke in Early Times

Broken bones and ulcerated teeth were common millions of years ago, just as they are today. This is demonstrated by fossils in the Field museum in Chicago, according to a curator in paleontology. A skeleton of a large dinosaur has a knot on one of its ribs indicating a break that healed while it was alive. It is quite common to find two or three bones of a dinosaur's tail grown together on one piece. Broken and ulcerated teeth are also found frequently.

Negroes Owned Slaves

While several thousand negroes owned slaves prior to the Civil war there were but a few hundred of these who were slave owners in the strict sense of the word. The others were free negroes who merely purchased members of their family or relatives in order to release them from slavery. Thus they became technically slave owners themselves.—Pathfinder Magazine.

Meaning of "Potlatch"

The word potlatch is derived from a Chinook word meaning gift. A potlatch is a feast at which the host gives away most of his goods to his tribesmen as an evidence of his greatness. The custom was general among Indians from Puget Sound to Southern Alaska, but led to such disturbances that it has been forbidden by the Canadian government.

Monkeys Have Language

Investigators who have studied apes and monkeys are convinced that they have a language of their own, and have worked out the meanings of the various sounds. One of them was able to identify 32 different "words" used by chimpanzees. Similar researches among cats and poultry have disclosed 15 "words" used by the former and 12 employed by hens.

Pyramid 6,000 Years Old

The oldest large building in the world has been determined to be the "Step Pyramid" in Egypt, estimated to be 6,000 years old.

New York State Says:
DRINK MORE MILK
It's GOOD For You

About The Folks

Mrs. M. R. Hall of Chester, Pa. and Mrs. Alice J. Hall of Claymont, Del., are visiting Mrs. Arthur Gruver, of 51 Clifton avenue.

James Murphy of Hasbrouck avenue is recovering from a tonsil operation performed at the Benedictine Hospital by Dr. William J. Cranston.

Miss Lillian Gallagher of Downs street has returned from Atlantic City where she had been visiting the Misses Margaret Falvey and Katharyn Fogarty of this city.

Miss Loretta Hulsair has returned to her home in Sawkill, after spending a week at Round Lake as a delegate from the First Baptist Church of Albany avenue. She also represented the World Wide Guild.

First Rural Delivery Funds

The first bill authorizing rural delivery was introduced in the house of representatives on January 5, 1892, by James O'Donnell of Michigan. The bill carried an appropriation of $6,000,000, but did not pass. Thomas E. Watson of Georgia sponsored the first bill ever passed by congress appropriating money for rural free delivery. This bill passed March 3, 1893, and appropriated $10,000 for experimental rural delivery, but this sum, together with $20,000 appropriated for the same purpose on July 16, 1894, was not used. Then on June 9, 1896, an additional $10,000 was made available, and the three experimental routes were established.

Local Death Reco

Arthur Short died in this city August 22. The funeral [illegible] at his late home, 5 Webster [illegible] Saturday afternoon at 2 [illegible] tives and friends are invited [illegible] ment will be in Montrepose Cemetery.

The funeral of Elizabeth A. Kr [illegible] wife of George Krum [illegible] Chester street, who died Wedn [illegible] will be held at the Fair Street Re formed Church on Saturday after noon at 2 o'clock. Interment [illegible] in Woodstock Cemetery.

Funeral services for Bruce Ba cock, valued employe of the Apo Magneto Corporation of this ci who died suddenly at his home [illegible] Albany avenue, were held Wedne day afternoon at 2:30 o'clock fro the W. N. Conner Funeral Ho 296 Fair street. The services w in charge of the Rev. W. F. Sto of the Reformed Church of the Co forter. Services were attended the employes of the Apollo Magne Corporation. This morning the bo was taken by Mr. Conner to Barr Maine, where interment will t place in Mount Hope Cemetery.

THE JOINERS

News of Interest to Members Fraternal Societies

Joyce Schirick Post, No. 1386, V. F. W. will hold its regular meeting tonight at 8 o'clock at the "Dugout" at which time final arrangements will be made for the annual clam bake to be held Sunday, September 2, at Walton's Grove on Lucas avenue extension.

QUALITY PHONE 3800 BOB'S MARKET 628 BROADWAY

TOMATOES ½ Bu. Basket, 28c — POTATOES, Pk., 19c
SUGAR, Fine Cane, 10 lbs., 53c; 4X Confect'ry, 3 lbs., 20c

Kremel Dessert, 3 pkgs. ...10c	Swiss Cheese, sliced ½ lb. 23c
Jello, all flavors, 3 pkgs. ...16c	Amer. Cheese, sl., ½ lb. 14c
Campbell's Beans 2-9c	Spiced Ham, lb. 35c
Davis Bak. Powd. lg. 17c	Boiled Ham, ½ lb. 23c

PILLSBURYS' BEST FLOUR, ⅛ Sack - - - $1.17

Pineapple, sliced, lg. can ..17c	Salmon, best pink, can ...10c
Pears, largest can 15c	Salmon, fancy red, can ...17c
Peaches, Apricots large cans 2-29c	Salmon Steak, lg. can 27c
	Codfish Brick, lb. pkg. ...23c
Sweet Pot., new, 5 lbs. ..24c	Peaches, lg. 4 qt. bas. ...43c
Onions, red or yel., 10 lbs. 25c	Prune Plums, 4 lbs. 25c
Carrots, Beets, 3 bun. 10c	Oranges, doz. ......25c & 35c
Peppers, lg. green, doz. ..20c	Lemons, lg. juicy, doz. ...29c
Limas, fresh green, lb. ...10c	Grapes, lg. red, lb. 10c
Beans, Gr. or Wax, 2 lbs. 15c	Grapes, home blue, 4 lbs. 25c
Celery Hearts, bun. 8c	Cantaloupes, lg. 3-25c
Lettuce, Iceberg 10c	Pears, home Bart., 5 lbs. ..25

RINSO, Lge, 2 Pkgs., 39c; LINO Soap Chips, 5-lb. Pkg., 31c
Kirkmann's Soap, 10 cakes, 39c; P&G Soap, 3 Cakes, 10c

N. Front & Crown St. BENNETTS TEL. 2066 2067

FRIDAY AND SATURDAY SPECIALS

VALUES

For over 35 years Bennett"s has been a recognized leader in food values.

Now, more than ever, the necessity for real value is of vital importance. . . . Our experience enables you to get the most for your money. Hundreds of customers know this.

DO YOU?

VEAL	County Dressed To Stew, 3 lbs.	25c
CHICKENS	To Fricassee 4-lb. Average	19c
CHICKENS	To Fricassee 5-lb. Average	21c
LAMB	Boneless Roll To Pot Roast	19c
BEEF	Prime Steer Beef To Pot Roast, lb.	19c
BACON	Sliced—No Rind lb.	25c
STEAKS, Best Sirloin, lb.		35c
LAMB	Short Cut Legs—lb.	23c
PORK CHOPS, End Cut, lb.		21c

1c Native Grown Vegetables—Sween Corn, Cucumbers, Large Green Peppers 1c

Butter
Fresh Creamery
Tub or Roll
2 lbs. 61c

Potatoes
Finest No. 1 Home Grown, 60 lb.
Bushel
75c

MILK Borden's Rose Condensed ...... 10c | Tall Evap. 4-23c
COFFEE Break O' Morn .... 21c | Beech-Nut Vacuum 30c
TEA Tetley's, Orange Pekoe, ¼ lb. .. 21c ½ lb. 39c

Mason Jar Tops, doz. 10c	Puffed Wheat 8c
Good Luck Rubbers, 4 doz. 25c	Wheaties 2-23c
Parowax, lb. 10c	H. O. Oats 10c
Certo, Sure Jell 25c	G. Nut Flakes 2-19c
Spices—Powdered Alum, Tumeric, Cloves, Bay Leaves, Full assortment in ample sizes, box 10c	Kellogg Flakes 3-19c
	Swansdown Flour 25c
	Minitmix Biscuit 25c
	Rice Krispies 10c

APPLES For Cooking and Stewing, peck 29c
BANANAS, Golden Ripe............4 lbs. 19c
SWEET POTATOES, No. 1 Chunks...Peck 39c

Kirkman's Soap 10-39c	Uneeda Grahams, 1 lb. box 18c
Brillo, large 2-25c	Premium Flakes 2-19c
Lifebuoy Soap 3-19c	Fig Bars, 2 lbs. 25c
Scot Tissue 3-23c	Ginger Snaps, lb. 10c
Drano 21c	Chuckle Sandwich, lb. ...21c
Kirkman Gran. Soap ..3-57c (Water Pitcher Free)	Lemon Tea Cookies, 2 lbs. 25c

CELERY HEARTS Well Bleach 2-15c
ORANGES, Sunkist Valencias.....2 Doz. 49c

June Peas, 2 cans 25c	Col. River Salmon 2-25c
Tomatoes, 3 cans 25c	Salt Mackerel, lb. 15c
Green Beans, 3 cans 25c	Boneless Salt Cod, lb. ...25c
Green Giant Peas 2-35c	B. & M. Fish Flakes 10c

SUPAR, Pure Cane Granulated.....10 lbs. 53c

Pillsbury Week!

Your chance to buy this highest quality line at prices below today's market values.

Pillsbury's Best FLOUR .... 24½ lb. $1.15

Pillsbury's Bakers' FLOUR .... 98 lbs. $4.15

Pillsbury Milled KANSAS FLOUR .... 24½ lbs. 93c

Pillsbury's (1934) PANCAKE FLOUR ..... lge. pkg. 27c

PILLSBURY'S BRAN .... lge. pkg. 17c

PILLSBURY'S FARINA .... pkg. 9c

FRUIT AND VEGETABLES

Potatoes New No. 2 pk. 12½c

Fancy Virginia SWEET POTATOES . 6 lbs. 25c

Extra Large Ripe WATERMELONS 39c

Fancy Red or Yellow ONIONS, Cooking .... 8 lbs. 25c

CUCUMBERS, PEPPERS .... Doz. 19c

Fancy Well Bleached CELERY HEARTS .... Bunch 5c

Sweet, Juicy California SUNKIST ORANGES .... Doz. 19c

LEMONS, large thin skin .... Doz. 29c

Large Home Grown CANTALOUPE .... 2 for 25c, 3 for 25c

10 Gal. Galvanized GARBAGE CANS, 98c value ... 75c

5 Gal. Pump Type OIL CAN, $2.25 value ... $1.69

Blue Granite Cold Pack CANNERS, 7 Jar $1.39

Special Oil Treated FLOOR MOP 25c

STEP LADDERS, per ft. 23c

REFRIGERATOR DISHES, set of three .. 79c

GLASS TUMBLERS ..... 3 for 10c, 39c doz.

MOTOR OIL

Ocean Liner Our Great Seller

1 gal 43, 2 gal. 79c, 5 gal. $1.79

100% PURE PENN ...... 2 gal. can 99c..

HEADQUARTERS FOR HOUSEWARES HARDWARE, ROOFING, ROOF CEMENT, SEEDS, WIRE AND SCREENING, NAILS ETC.

THE GREAT BULL SUPER MARKETS

KINGSTON — POUGHKEEPSIE

Open Friday and Sat. Evenings — Free Parking

Thousands of people have learned to shop the modern "Bull Market" way. Last week was the busiest in our history. There must be a reason: Mammoth stock of merchandise from which to choose: freedom to pick and choose at one's leisure: no parking problem: "all your daily needs under one roof": prices low due to low overhead.

BUTTER Fancy Creamery Tub or Roll .... 2 lbs. 61c

OLEO, Belledale .... 2 lbs. 23c | CHEESE, 5 lb. Loaf 99c

EGGS Grade A Every Egg Guaranteed ...... DOZ. 31c

CANNED GOODS SPECIALS—BUY NOW! PRICES WILL BE HIGHER

PEAS Standard N. Y. State Last Week at this Price 10c

PEAS, Extra Fancy, N. Y. State .... 17c, $1.95 Doz.

CORN, Fancy N. Y. State, White or Golden .... 12c, $1.39 Doz.

SPINACH, Fancy N. Y. State .... 2½ Can 12c, $1.39 Doz.

TOMATOES No. 2 Size Last Week at this price 7c

PEACHES, Del Monte, ½'s or Sliced, ... No. 2½ Can 17c, $1.95 Doz.

CHERRIES, Red Pitted .... No. 2 Can 14c, $1.60 Doz.

Watch for our Canned Fruit Sale on Arrival of New Goods.

Buy 3 pkgs. Kirkman's GRANULATED SOAP .... 55c Get a Green Water Pitcher FREE

Kirkman's Lido, 5 lb. pkg. SOAP CHIPS 26c

Kirkman's SOAP ...... 10 for 37c

COFFEE This Week Only 17c lb. - 3 lbs. 50c

Don't let this Low Price prejudice you. A Real Bargain.

New Pack Dromedary Pitted Dates 13c

LIBBY'S Tomato Juice 8c

Corned Beef 15c

Roast Beef 15c

Potted Meat 6c

Waldorf Toilet Paper 4c

Scot Toilet Paper 3 for 20c

Lipton's Yellow TEA, ½ lb. 37c

Blue Ribbon Malt Syrup 55c

SPECIAL CLOSE-OUT ITEMS

Root Beer Extract 10c

Rumford's Bakes-All 19c

Reliable Flour, lg. pkg. 19c

Fancy Red Jar Rubbers 3c

MIRACLE WHIP 28c Qt.

Blue Label Catsup, lg. ... 15c

Blue Ribbon Beverages While they last lg. btl., Plus De. 7c

Blue Ribbon Seeded, Seedless Raisins ... 7c

Mueller's Macaroni Spaghetti 8c

Campbell's Beans 4½c

Sifting Top Spices, can ... 6c

Vinegar, Pure Cider 27c gal., 15c qt.

MEAT DEPARTMENT

Stew Veal .....
Hamburg ......
Pigs Liver ....
Stew Beef ....
3 lbs. 25c

Pot Roast, Boneless
Frankfurters .....
Chuck Roast ......
Veal Chops ....
2 lbs. 25c

Sirloin Steak .... lb.
Porterhouse Steak .... lb.
16c

Legs of Veal .... lb.
Rumps of Veal .... lb.
12c

Fancy Fowls .... 15c to 25c

Roasting Chickens .... lb. 28c

Long Island Ducks .... lb. 19c

Sliced Cod or Blue .... lb. 15c

Soft Shell Crabs .... 80c to $1.20 doz.

Cherrystone Clams .... 100 for $1.20

CRACKERS AND BISCUITS

JERSEY TEAS—Chocolate, Vanilla, 2 lbs. 25c

JUMBLES—Chocolate, Vanilla—Special, lb. 10c

GOLDEN TOASTED COCOA—Macaroons, lb. 19c

Chocolate or Cocoanut Covered MARSHMALLOWS—Special, lb. 17c

QUAKER CITY CRACKER MEAL—14 oz. 10c

FULL LINE OF NATIONAL BISCUIT PKG. ITEMS

A REAL CLOSE OUT BARGAIN!

DO NOT MISS THIS ONE

WILLIAMS' GLIDER SHAVING CREAM

LARGE TUBE, 25c VALUE

ALL YOU WANT 10c LAY IN A SUPPLY

Sugar Pure Cane Granulated Only, Cwt. $5.04

10-lb. Cloth Sack ...... 52c—5-lb. Cloth 27c

LAY IN A BOX OF MACARONI .... SPAGHETTI .... 20 lbs. $1.45

EXTRA SPECIAL THIS WEEK

FULL QUART JAR FANCY

Salad Dressing

Made by one of the best manufacturers.

REG. 28c SELLER 21c jar

OXOL—2 for 25c

SILVER DUST 10½c

LIFE BUOY SOAP 6c

IVORY SOAP, med. 5c

RINSO, large 19c

AMMONIA—large bot. .. 9c

Hershey's Cocoa

New Low Price

1 lb. can 12½c

½ lb. can 7½c

Yankees Split With Cleveland As Senators Smack Detroit 7-5

By HUGH S. FULLERTON, JR.

[illegible]

[illegible]

[illegible] day. [illegible] terms with [illegible] National League leader in games won.

[illegible] story as the Indians smashed three of New York's [illegible] pitchers, Jimmy DeShong, Johnny Murphy and Johnny Broaca, for 14 hits, including three homers, and won 10 to 4.

The split was enough to give the Yanks a half-game gain on the Tigers in the pennant race as Earl Whitehill led the Senators to a 7 to 5 victory over Detroit.

Ferrell, whose hitting ability is second only to his pitching, not only limited the White Sox to seven hits but produced a 3 to 2 ten-inning victory with his bat. He clouted two home runs, one in the eighth to tie the score and another in the tenth to win.

Bill Dietrich of the Athletics turned in another of the day's fine flinging performances when he shut out the Browns with eight hits to win 2 to 0. Bruce Campbell made just half the Brownie hits.

The National League schedule was a complete blank for the day, paving the way for a grand opening today of a "crucial" test for the league leading Giants. The New Yorkers open a three-game series today against the third-place Cardinals and the Dean brothers, who have beaten them eight times running, then go on for four games against Chicago's second place Cubs.

THE STANDINGS

National League

	W.	L.	Pct.
New York	76	42	.644
Chicago	70	47	.598
St. Louis	69	47	.595
Boston	58	58	.500
Pittsburgh	55	60	.478
Brooklyn	50	64	.438
Philadelphia	45	70	.391
Cincinnati	41	76	.350

American League

	W.	L.	Pct.
Detroit	77	41	.653
New York	72	46	.610
Cleveland	61	54	.530
Boston	63	57	.525
Washington	53	61	.465
St. Louis	49	64	.434
Philadelphia	43	64	.429
Chicago	41	77	.347

International League

	W.	L.	Pct.
Newark	82	51	.617
Rochester	79	54	.594
Toronto	75	60	.555
Albany	67	65	.507
Buffalo	66	67	.496
Montreal	66	67	.496
Syracuse	51	80	.389
Baltimore	43	85	.336

YESTERDAY'S RESULTS

National League

No games scheduled.

American League

New York 9, Cleveland 0 (1st).
Cleveland 10, New York 4 (2nd).
Boston 3, Chicago 2 (10 innings).
Philadelphia 2, St. Louis 0.
Washington 7, Detroit 5.

International League

Newark 9, Albany 4 (night).
Montreal at Rochester, night, rain.
Other teams not scheduled.

GAMES TODAY

National League

New York at St. Louis.
Brooklyn at Chicago.
Boston at Cincinnati.
Philadelphia at Pittsburgh.

American League

Cleveland at New York.
Detroit at Washington.
St. Louis at Philadelphia.
Chicago at Boston.

International League

Newark at Albany (8:45 p. m.).
Montreal at Rochester.
Toronto at Buffalo.
Baltimore at Syracuse.

Home Runs Yesterday.

W. Ferrell, Red Sox	2
Cronin, Nats	1
Trosky, Indians	1
Hale, Indians	1
Burnett, Indians	1

The Leaders

Gehrig, Yankees	39
Foxx, Athletics	35
Ott, Giants	32
Johnson, Athletics	29
Collins, Cardinals	29

League Totals

American	569
National	552
Total	1,121

North Rondout A. C., Gobs Hook Up Friday

The Gobs of the U. S. Survey Ship Mikawi will cross bats with the North Rondout A. C. at the Pan-Am diamond Friday evening at 6:15 o'clock. A large crowd is expected to witness this final battle.

Major League LEADERS

By The Associated Press
(Including yesterday's games)

American League.

Batting—[illegible]
Runs—Gehringer, Tigers, 113; [illegible]
[illegible] Yankees, [illegible]
Hits—Gehringer, Tigers, 187; [illegible]
Doubles—Greenberg, Tigers, 49; [illegible]
Triples—Chapman, Yankees, 11; Manush, Senators, 10.
Home runs—Gehrig, Yankees, 39; Foxx, Athletics, 35.
Stolen bases—Werber, Red Sox, 32; Fox, Tigers, 21.
Pitching—Gomez, Yankees, 21-3; W. Ferrell, Red Sox, 12-2.

National League.

Batting—Terry, Giants, .372; P. Waner, Pirates, .36[illegible].
Runs—Ott, Giants, 102; Terry, Giants, 100.
Runs batted in—Ott, Giants, 130; Collins, Cardinals, 99.
Hits—Terry, Giants, and P. Waner, Pirates, 171.
Doubles—Allen, Phillies, 35; Vaughan, Pirates, Cuyler, Cubs, and Medwick, Cardinals, 34.
Triples—Medwick, Cardinals, 12; Suhr and P. Waner, Pirates, 11.
Home runs—Ott, Giants, 32; Collins, Cardinals, 29.
Stolen bases—Martin, Cardinals, 17; Cuyler, Cubs, 13.
Pitching—J. Dean, Cardinals, 21-5; Schumacher, Giants, 18-5.

* * *

Yesterday's Stars

(By The Associated Press.)

Wes Ferrell, Red Sox—His two homers and pitching led Boston in 3 to 2 defeat of White Sox.

Bob Johnson, Athletics—Drove in both runs in 2-0 victory over Browns.

Vernon Gomez, Yankees, and Hal Trosky, Indians—Gomez shut out Indians with two hits in first game, and Trosky made four hits in five times at bat in second.

Earl Whitehill, Senators—Hurled and batted his way to triumph over Tigers.

Amateur Golf Is All Match Play This Year

By BOB CAVAGNARO
Associated Press Sports Writer

New York, Aug. 23 (AP).—Some of the survivors of Tuesday's nation-wide sectional qualifying tests for the national amateur golf championship may hold some fears about the all-match play title tournament, but not so with George Terry Dunlap, Jr., the reigning king.

When the United States Golf Association announced the change from a championship qualifying round to all two-man warfare—patterned along the lines of the British amateur—Dunlap raised an eyebrow and heaved a sigh of relief.

"That was a grand shift," George said today. "It's a break for me because I have a horror of qualifying rounds. I prefer match play."

Dunlap barely got into the qualifying fold at Cincinnati last year when he ascended the amateur throne. He was locked in a tie with a dozen other title-seekers for the last eight places in the championship group of 32.

Dunlap doesn't think the shift enhances his chance of repeating. He rates himself a 100 to 1 shot and explains by pointing to the flock of threatening stars such as W. Lawson Little, Jr., the British amateur title-holder, Johnny Fischer, Johnny Goodman, Jack Westland and Francis Ouimet.

Miss Van Wie Speaks About National Golf

Chicago, Aug. 23 (AP)—Although the battle for the women's national golf championship is still more than a month away, the field can start worrying over its big job of toppling Virginia Van Wie from her throne.

Since she captured the national title for the second successive time last year, the Chicago girl has won two sectional championships. In February, she crushed Mrs. O. S. Hill of Kansas City, 5 and 4, and in the South Atlantic, yesterday, she defeated Mrs. Hill, her closest rival, by 10 shots in the 72-hole western derby.

Miss Van Wie, who believes too much tournament golf makes a player's game stale, has adopted a "loafing" policy from a competitive standpoint since her triumph over Helen Hicks in the national finals at Exmoor. Yet, she is displaying almost perfect golf.

Miss Van Wie figures the 1934 championship will be one of the hardest of all to win with 64 in the field and two match play rounds instead of one on the first day.

"How about Glenna Collett Vare?" she was asked.

"Don't know about Glenna. Maybe, she's just entering again for sports sake. But if she wants to win that title bad enough, she can do it. None of us can quite match Glenna, you know."

WHAT SAY THE DRYS!

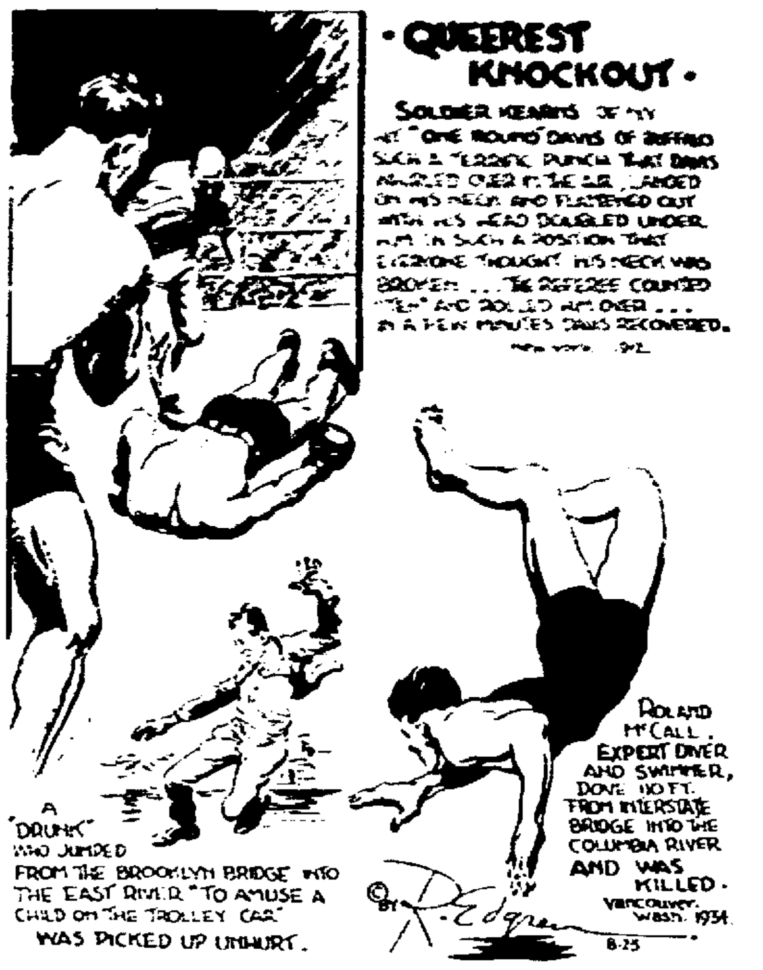
• QUEEREST KNOCKOUT •
SOLDIER KEARNS OF N.Y. HIT "ONE ROUND" DAVIS OF BUFFALO SUCH A TERRIFIC PUNCH THAT DAVIS ANGLED OVER IN THE AIR, LANDED ON HIS NECK AND FLATTENED OUT WITH HIS HEAD DOUBLED UNDER HIM IN SUCH A POSITION THAT EVERYONE THOUGHT HIS NECK WAS BROKEN ... THE REFEREE COUNTED "TEN" AND ROLLED HIM OVER ... IN A FEW MINUTES DAVIS RECOVERED.
NEW YORK 1912
A "DRUNK" WHO JUMPED FROM THE BROOKLYN BRIDGE INTO THE EAST RIVER "TO AMUSE A CHILD ON THE TROLLEY CAR" WAS PICKED UP UNHURT.
ROLAND McCALL, EXPERT DIVER AND SWIMMER, DOVE 110 FT. FROM INTERSTATE BRIDGE INTO THE COLUMBIA RIVER AND WAS KILLED. VANCOUVER, WASH. 1934.
© BY R. Edgren
8-25

THE Sportlight BY GRANTLAND RICE

The Call of the Sea.

("What's the idea," asks a reader, "of these coming yacht races? Is it because I'm a land-lubber? What is this call of the sea, anyway?")

You've never felt the salty spray, you've never known the surf,
Whose feet have only trod the plains or felt the narrow turf,
Who've only seen the hills and vales, the growing wheat and corn,
Nor faced the gales across the Gulf—the trip around the Horn?

I've heard the wind sing through the pines—I know the river tunes—
Give me the roaring of the gales that breaks across the dunes—
Well, yes, I'd rather be on shore when gales are riding by
But I can guess how sailors feel when storms ride down the sky.

This earth is three-fourths water—with its paltry bit of land—
There must be those, unchained and free—who feel and understand,
Beyond the crowded, sweating streets that lead to some lost goal,
Not knowing what the open space can carry to the soul.

We crawled from water, through the ooze, still searching for a mind;
We found our feet amid the muck—and left our fins behind;
But somewhere in our heritage, through surf and white-lashed foam,
Still searching for the dream called Mind—the water calls us home.

The sea is deep within our blood—still-calm or simoon foamed—
It calls from ages, long forgot, when dinosaurs roamed;
When "scaled and tailed" we sought the road that beckoned far away
To sweating crowds—or Farm Relief—or smoke-filled cabaret.

Land-lubbers, hold your narrow patch—your dream—forsaken girth,
The Seven Seas are calling still around the realm of earth;
The sails are set—the wind is up—the salt leaps from the foam,
And deep within your land-bound hearts the waves are calling Home.

Advance Headaches.

England, California and Texas may take a trimming at yachting or polo later on—and again they may not.

But at least they have one long, leaping start over the East—and this concerns the matter of advance headaches, now dominating the eastern plains and dunes.

England's yacht is already picked—since England has only one yacht on this side of the water—Sopwith's Endeavour.

The American committee has to pick the defending yacht and more than one Boston sailer has already suggested dirty work at the cross roads if the Yankee isn't named.

In any event stormy days are ahead before the test survivor is named to meet England's challenger.

In the meanwhile Devereux Milburn and his committee face even bigger and better headaches in naming the Eastern polo team to meet the West.

The Western problem is hardly any problem at all—Cecil Smith, Roark, Rube Williams, Elmer Boeseke and Eric Pedley—with the only debate between Williams and Roark.

It is far different in the East where Tommy Hitchcock's playing condition is still a guess—and where the selecting committee have about eight young men who are just about on a line.

The Eastern Tangle.

Messrs. Milburn, Skiddy von Stade and Cooley, the Eastern selection committee, are normally happy, cheerful and optimistic souls. But just at this spot "the dawn breaks with gathering shadows" and "night falls, heavy as remembered sin."

The Western polo team will run to 36 goals, headed by Smith and Boeseke at ten goals each—a powerful array.

Outside of Tommy Hitchcock the Eastern team must be picked from seven entries at seven goals and one at eight—a total of 29.

Hitchcock would lift that count to 32—if he is right and ready. That isn't the main kink. In their eagerness and keenness to make the Eastern team most of the candidates persist in showing enough varied form to keep the committee completely baffled.

On one day some of them will play like a ten goal star and a few days later like a 4 goal substitute.

As Devereux Milburn says—"It is much like attempting to pick a 4-man team from 8 golfers, all with the same handicaps, who jump from 72 to 82, and vice-versa."

Who is there to say on which day this type of golfer will shoot a 72 or an 82? Yet the Eastern committee must make this guess.

It is a long, far and wailing cry to the old days when Milburn, Whitney, and the Waterburys simply said—"Come and take up!"

Meadowbrook was in the saddle then. Today the West is in the saddle as the East found a year ago in Chicago—in the saddle riding "hell for leather."

But no bunch of polo players has ever worked harder than this Eastern outfit. No small part of this is due to the knowledge that every position on the team had at least two well matched candidates. This will mean a well conditioned round-up and a well conditioned set of ponies, who have also been on the job.

A year ago the East felt fairly sure of winning. Now the East understands that only the finest polo it has to offer will carry anything like an even show.

These will be helpful factors but it is no easy job to send a 29 or even a 32 goal team over the prostrate forms of a 36 or a 37 goal team. It isn't any sure thing, however, and there will be all the action you want—no matter what four the East may nominate for the job.

(Copyright, 1934, by GRANTLAND RICE)

MODENA.

Modena, Aug. 23.—Mr. and Mrs. Rulie Ward and daughter Beatrice, Mr. and Mrs. Burton Ward, Mr. and Mrs. Floyd Harcourt and daughters, Shirley and Shelby, and Miss Laura Coleman were local people attending the family picnic held at the Lozier home at Savilton, Sunday.

Mrs. Daniel Shaw of New Paltz spent Tuesday with Mrs. Oscar Smith and Miss Marguerite Smith.

Mrs. Edward Hartney was a caller on Mrs. Lester Wager Tuesday afternoon.

Mrs. Mabel Yeager has returned to her home in this place after visiting Mr. and Mrs. Lewis Sinsapaugh at Montgomery.

Mr. and Mrs. Roy Crosswell and daughter June of Highland were callers on Mr. and Mrs. Myron Shultis and Mrs. Taylor Tuesday evening.

Vernard Wager of Plattekill spent Tuesday evening with Mr. and Mrs. A. D. Wager and daughter.

Work on the overhead bridge in Modena was suspended during the early part of the week owing to a broken shaft on the steam shovel.

Mrs. Oscar Smith spent Tuesday evening with Mrs. Mabel Yeager.

The Rev. Mr. Winters and family of New Jersey are spending the summer vacation at their camp near the Modena station.

* * *

With the nationalization of silver the theme song of the Treasury Department at Washington becomes "Silver Threads Among the Gold."

Cup Boats Get Final Trials Off Newport

By TOM HORGAN
(Associated Press Staff Writer)

Newport, R. I., Aug. 23 (AP)—The Yankee of Boston, high scorer of the current America's cup defensive fleet, met Rainbow, Harold S. Vanderbilt's candidate, for the first time today in the final official trials for defense nomination.

Rainbow defeated Frederick Prince's Weetamoe yesterday in the first race of the series, and Yankee had a day of inactivity in which to prepare for the final test. Today Weetamoe can remain at her mooring and tomorrow Rainbow will have a respite.

The trials are being enlivened by the presence of the British challenger, Tom Sopwith's Endeavour. Yesterday he took her over a good portion of the course and the invader behaved so well that she has won the wholesome respect of all observers. On the windward leg of the thirty mile windward-leeward course, Endeavour gave evidence of being able to hold Rainbow and Weetamoe on even or even better terms.

Pro Tennis Stars In Quarter-Finals

Chicago, Aug. 23 (AP)—The two foreign stars, Hans Nusselein of Germany, and Karel Kozeluh of Czechoslovakia, menaced a pair of seeded Americans, Emmett Pare of Memphis, Tenn., and Bruce Barnes of Austin, Tex., today in the opening quarter-final tests of the national professional tennis title tournament.

Nusslein opposed Pare, in the first match, with Barnes and Kozeluh following. In the doubles, Barnes and Paul Heston of Washington, are matched with the Chicago pair, George O'Connell and George Jennings, and Vincent Richards and Charles Wood of Bernardsville, N. J., meet Ernest Kuhn of New York, and Ed Faulkner of Philadelphia.

Dutchess County
FAIR!
RHINEBECK, NEW YORK
AUGUST 28, 29, 30, 31
AUTO RACES
SEPTEMBER 1st, 1934

Lord Jim Will Race At N. Y. State Fair

Syracuse, N. Y., August 23 (Special)—Lord Jim, a peer in more than name alone, with the richest prize of all harness horsedom earned by his well-deserved victory in the Hambletonian Stake at Goshen, will soon parade his mysteriously winning ways before throngs packing the State Fairgrounds on Labor Day for the greatest race card sported here in many years.

Regarded as only a rank outsider by the average fan prior to the Hambletonian, horsemen who had seen the colt work last season and this year harbored a hunch that he might do something startling at Goshen under the skillful tutelage of H. M. "Doc" Parshall. They were right, as history proves, but this fancy-stepping son of Guy Axworthy, out of Selka, still remains a "mystery horse" to the rank and file of fandom.

Lord Jim's victory in the Hambletonian was all the more [illegible] because he had not [illegible] a start all year. [illegible] some fair competition [illegible] Raging Grand, it was [illegible] ranking rivals. In 1933 [illegible] came through at the final [illegible] Lexington [illegible] stake against Bertha C, Hanover, Reynolds, Ella Brewer and a few other promising [illegible]

With 1934 dawning everyone in the harness sport wondered what Lord Jim would do. He [illegible] was fast, if he'd only stay sound. All season he performed, but none too well. Then came the Hambletonian. But that's old stuff now. The big question among fans and horsemen now is what will Lord Jim do in the Western Horseman $[illegible] three-year-old trot, known to thousands as the Horseman Futurity, when he starts against his most bitter rivals in what is certain to be a fast and furious race September 3, Labor Day.

Legion Welfare WRESTLING Friday Aug. 24
AT LEGION OPEN AIR STADIUM
IF RAINY, AT THE MUNICIPAL AUDITORIUM
MAIN EVENT
SAM CORDOVANO VS. SID NABORS
Columbia Line Coach — Former Amateur Champ
SEMI-FINAL
ELI FISCHER VS. GENE LA DOUX
Two Corking Prelims
First Bout at 8:30 P. M.
PRICES (Plus Tax)
LADIES—SPECIAL (No Tax) 25c
ADMISSION—MEN 50c
CHAIR SEATS $1.00
RINGSIDE $1.50
RESERVE YOUR SEATS NOW — PHONE 1914

VACATION TIRE SALE
NO MONEY DOWN
MAKE YOUR OWN EASY TERMS
to get the famous
Goodrich Safety Silvertown WITH LIFE-SAVER GOLDEN PLY
The Safest Tire Ever Built! The only tire with the Life-Saver Golden Ply—proved three times safer from blow-outs at high speeds!
use our original
BUDGET PAY PLAN
Don't let tire trouble spoil your vacation trips. Equip your car now with new Goodrich Safety Silvertowns with the Life-Saver Golden Ply and pay as you ride on long or short terms to fit your needs. We mean exactly what we say and advertise. Your license certificate opens your account in a couple minutes.
one tire or a set—any size
EASY TERMS TO SUIT YOU
NO RED TAPE—NO DELAYS
IMMEDIATE SERVICE
OF COURSE
Every Goodrich passenger car tire is FULLY GUARANTEED FOR 12 MONTHS (business use, 6 mos.) against accidental damage due to cuts, bruises, blow-outs, rim cuts, faulty brakes, wheels out of alignment and ordinary wear and tear.
YOUR CREDIT IS GOOD HERE
PROOF OF OUR EASY CREDIT
During the past 60 days, 97 of every 100 customers completed their purchase and our easy credit requirements in about 9 minutes. Regardless of experiences elsewhere, investigate our plan before you buy.
AUTO RADIOS
It's cooler and more comfortable listening to your favorite programs while you ride.
EASY TERMS
BATTERIES
Strong and dependable—plenty of quick power when you need it. Fully guaranteed.
EASY TERMS
KINGSTON AUTO SUPPLY, Inc.
726 Broadway Kingston, N. Y.
Phone 2036

CLASSIFIED ADVERTISEMENTS

No Advertisement Less Than 10c a Day With Minimum Charge of 25c

ALL ADS CARRYING BOX NUMBERS MUST BE ANSWERED BY LETTER OR POST CARD

THE FREEMAN WILL NOT BE RESPONSIBLE FOR MORE THAN ONE INCORRECT INSERTION OF AN ADVERTISEMENT IN THESE COLUMNS

REPLIES

The following replies to classified advertisements published in The Daily Freeman are now at the Freeman Offices:

Uptown

[illegible] WE

Downtown

X; XY.

FOR SALE

[illegible] DRESSER—and chiffonier, [illegible] cabinet and dishes. 217 [illegible]

[illegible] furniture, etc.; player [illegible] 21 ft. high. Davidson, [illegible] Box 13.

BABY CARRIAGE and bird cage. Phone [illegible]

BATH—[illegible], 222 Hurley avenue. [illegible] phone 1145-R.

BAIT FISH—shiners and crawfish. Rich [illegible] Gas Station, Eddyville.

BEER—Who pays more? Ebling's $1.55; Ballantine's, Burgomaster, Fidelio, Seitz, $1.60; Hupfel's, Beverwyck, $1.80; delivery [illegible] Telephone 2402-J. Weeks, [illegible] street.

BOAT—26 foot, half cabin cruiser, perfect condition, $350. See Gary Bridge, Sleightsburgh. Telephone 2052 or Ellenville 222.

BOOKKEEPING MACHINE—Burroughs; good as new. Phone 4017.

CALL [illegible]—for kindling, stove and heater wood. H. Clearwater.

COCKER SPANIEL—puppies; A. K. C. registered. Phone 1551.

COCKER SPANIEL—puppies; A. K. C. registered. Dogs at stud. E. J. Trowbridge. Phone 179-M.

DE LAVAL CREAM SEPARATOR—churn like new; two choice cactus plants; bed and chairs; young police dog. Gilbert North, High Falls.

ELECTRIC FIXTURES—and supplies; wholesale and retail; at Braverman's Electric Supply Company, 41 North Front street. Phone 3955.

ELECTRIC MOTORS, Carl Miller and Son, 671 Broadway.

ELECTRIC SAW—and motor, ½ horse; 25 pieces silverware, Rogers A-1; carpet loom; ice box; 20-gallon crock; Mason jars; iron bed, and other articles. 306 Fair street (rear).

FREE FILL—SEND YOUR TRUCK, WE WILL HELP LOAD. FOXHALL AVENUE NEAR BROADWAY.

GAS RANGE—Clark Jewel; A. B. C. Washer, practically new. Phone 2418-J.

HARDWOOD—sand, stone, cinders. A. Vogel Trucking Company. Phone 125.

HARDWOOD—stove lengths, and salt hay. E. T. McGill.

HOT WATER HEATER—radiators, valves and fittings, used. Edward D. Coffey, Plumbing and Heating, 22 Van Deusen avenue. Phone 3562.

ICE—best we ever harvested. John A. Fischer. Phone 1379.

ICELESS SODA FOUNTAIN—with back bar, all equipped from A to Z; tables, chairs, cash registers, restaurant coal range; reasonable prices. 224 Main street, Saugerties. Phone 57.

LINEN EMBROIDERY—home-made. Mrs. Hanseman, 67 O'Neil street.

MEAT FIXTURES—good condition; reasonable; cash. Phone 509.

MEAT SLICER—Globe electric, perfect condition; will sacrifice. Phone Poughkeepsie 178-F-13.

NOW is the time to buy non-skid retreaded tires. We sell all sizes and retread your worn down tires at a low price. 385 Washington avenue.

PAIR of heavy work horses. Staples Brick Co., 30 Hasbrouck avenue.

PIANO—Hazelton Bros. Welte Minion Baby Grand, cost $2,250, will sell for $250. Box 250, Downtown Freeman.

PIANOS—several used, upright, in good condition, for sale or rent. Fred C. Winters, Clinton avenue. Phone 1113.

PORTABLE FORGE—complete with hood. Phone 604 or 5 Canal street.

SAWED WOOD—John A. Fisher, 234 Abeel street. Phone 1379.

SELECTED SEED WHEAT—$1.50 per bushel. Maple Lane Farms.

SEWING MACHINES—10; used; as is for $10.00 each. Gregory & Co.

SILO—10 feet by 30 feet, used; in good condition; cheap. Frank Bishop, Stone Ridge, N. Y.

TYPEWRITERS—adding machines, check protectors, all makes. Try our yearly repair service. O'Reilly's, 530 Broadway and 38 John street.

USED CARS FOR SALE

BUICK—Master Six, 1929; 4,000 miles; practically new; reasonable. 12 Pine street.

1933 Chevrolet Coach, air wheels, radio, heater; like new.
1932 Plymouth Four-door Sedan.
1933 Plymouth Four-door Sedan.
1931 Auburn Cabriolet; excellent condition.
1931 Chrysler Sport Roadster, Model CD.
1931 Ford Coupe, rumble seat.
Many others to choose from. See them. Prices from $25.00 to $600. We buy cars.
KINGSTON MOTOR MART, INC.
Albany Avenue—Phone 2288.

REO TRUCK—stake body; cheap. Phone 1515-M.

'25 Stewart one ton rack
'31 Chevrolet 1½ ton rack
'32 Ford dual wheel 1½ ton panel
'29 Chevrolet Sedan delivery
'31 Chevrolet 1½ ton canopy
COLONIAL CITY CHEVROLET, INC.

REAL ESTATE FOR SALE

A GREAT OPPORTUNITY—rooming house of 28 rooms, furnished complete. A three-year lease with low rental is offered at a great sacrifice, $1,200, good terms. This rooming house is never vacant, rooms are taken at all times, elderly lady now in hospital is reason for selling. Don't miss this opportunity if you want a good business and a good income. Seven room cottage, all improvements, hot water heat, new combination coal and gas range, linen shades and screens, lot 50x140, for only $4,750. There is a first mortgage of $4,000 on this property, you can imagine what the property is worth. Also, I have some very desirable cottages and apartments for rent. Arthur S. Reynolds, 269 Washington avenue. Phone 912.

A TREMENDOUS SACRAFICE—double house, six rooms each side, all latest improvements, hot water heat, oak floors, [illegible]. This property is a 100 per cent location; never vacant; lot [illegible], price $7,850. Terms to suit purchaser. Arthur S. Reynolds, 269 Washington avenue. Telephone 912.

AT TREMENDOUS SACRIFICE—double house, six rooms each side, all latest improvements, hot water heat, oak floors, [illegible]. This property is a 100 per cent location; never vacant; lot [illegible], price $7,850. Terms to suit purchaser. Arthur S. Reynolds, 269 Washington Avenue. Telephone 912.

GREAT OFFER—10 room brick house on Henry street; gas, electric, toilet, water; [illegible] terms. Joseph S. Leotta, [illegible] avenue.

HOUSE—[illegible] family; all improvements. [illegible] 18 West Pierpont street.

HOUSE—six rooms, all improvements, [illegible], balance on mortgage; total [illegible]. Box 625, Kingston, N. Y.

PORT EWEN—village building lots, near [illegible]; reasonable terms. Phone [illegible].

MONEY TO LOAN.

Auto—Furniture and Co-Maker
LOANS UP TO $300
PERSONAL FINANCE CO. OF N. Y.
2nd Floor Newberry Bldg.
319 Wall St., next to Kingston Theatre
Phone 3470 Kingston, N. Y.
Licensed pursuant to Article IX of the Banking Law

One Cent a Word

(No Advertisement Less Than 10c a Day With Minimum Charge of 25c)

APARTMENTS TO LET

ALBANY AVENUE, [illegible]—[illegible] heated [illegible] Frigidaire. Mrs. [illegible]

APARTMENT—improvements. 37 Hunter street. Inquire 22 Rogers street.

APARTMENTS—four and five rooms, Franklin Apartment House, Broadway and St. James street. Phone 254 or 2125.

APARTMENT—six rooms at 241 Washington avenue, all improvements. Inquire 155 Pearl street.

APARTMENT—three rooms, all improvements. 57 Montrepose avenue.

APARTMENT—six rooms, all improvements, hardwood floors. Phone [illegible] 74 O'Neil street.

APARTMENT—237 Washington avenue, five rooms and bath, all improvements, garage. P. J. O'Neil, 155 Green street.

ALBANY AVENUE APARTMENTS, [illegible]—four rooms, all improvements, adults. Phone [illegible]-M.

APARTMENT—150 Pine street; lower floor, five rooms, all improvements, private entrance, with garage; adults. Inquire 148 Pine.

APARTMENT—five rooms and bath; good condition; convenient location; rent $20. Call 3564, between 9 and 5.

APARTMENTS—three and five rooms, all improvements, including heat; garage if desired. 154 Hurley. Phone 2055-W.

ATTRACTIVE APARTMENT—small; improvements; very reasonable. 27 W. Pierpont street.

FOUR ROOMS—and bath; first floor. G. Merritt, 317 Clinton avenue.

HUDSON ST., 55—three rooms, all improvements; $10. Apply 57 Montrepose avenue.

MODERN APARTMENT—six rooms, 259 Pine street. Phone 2156.

PLEASANT ROOMS (FOUR)—all improvements. Phone 355-J. 265 Washington avenue.

ROOMS—furnished or unfurnished, all improvements, 160 Clinton avenue. Phone 1105-W.

THREE ROOMS—all improvements; suitable for two. 70 Henry street.

TWO APARTMENTS—all improvements. 4 Ponckhockie street. Phone 985. W. P. Crane.

UPSTAIRS APARTMENT — 35 Abeel street. Phone 985. W. P. Crane.

VAN GAASBECK ST., 27—five rooms, bath, hardwood floors, all improvements.

FLATS TO LET

FIVE ROOMS—improvements, lower floor. Phone 2761. Inquire 208 Greenkill avenue.

FLATS—four and five rooms. Phone 531.

FLAT—five rooms and bath; fine condition; rent reasonable; 1 Liberty street, corner Broadway. E. R. Brigham, 729 Broadway.

FLAT—first floor; four nice rooms. Phone 1719.

FLAT—five rooms and bath; all improvements. Phone 2256-M. 85 Downs street.

FLAT—five and six rooms; all improvements. Phone 81.

FOUR LARGE rooms, few minutes from city; $10 month. Address "X", Downtown Freeman.

HONE STREET, 91—three rooms and bath; best location; $12. Phone 324.

HUNTER STREET, 153—four and five rooms, gas, electric, newly renovated, $12; $15. Inquire on premises or Andrew Kohl, 94 Furnace street.

ROOMS—three, four, five and six, all improvements, from $12 up. Max Baker, 35 North Front street.

UPPER FLAT—improvements. Inquire 83 Cedar street.

WEST PIERPONT, 112—four and five rooms. Inquire 42 Abeel. Phone 3295.

FURNISHED APARTMENTS

APARTMENT—four rooms, all improvements with private bath. Call evenings after 6. 20 Lafayette avenue.

APARTMENT—three rooms, all improvements, one large room. 23 Van Gaasbeck street. Phone 2808.

ELMENDORF STREET, 83—living room, bedroom and kitchen, all improvements.

KITCHENETTE APARTMENT — two rooms, all improvements, at 77 Pearl street.

NEWLY-FINISHED—three rooms; also garage. 131 Elmendorf street. Call evenings.

TREMPER AVENUE, 163—two room apartment, for light housework, all improvements; garage if desired.

FURNISHED ROOMS TO LET

BROADWAY—near Hospital; room in private home. Phone 1665-R.

COMFORTABLE ROOMS—(two); all improvements; reasonable. 265 Washington avenue. Phone 665-J.

DESIRABLE ROOM—single or double. 27 Downs street. Phone 2417.

FURNISHED BEDROOMS—vicinity High School. Phone 2648-J.

FURNISHED ROOMS—Light housekeeping if desired. 771 Broadway.

FURNISHED ROOMS—all improvements. 162 Pine street.

FURNISHED ROOM—Large airy room, 61 Smith Avenue.

GREEN ST., 121—furnished rooms.

LIGHT HOUSEKEEPING—55 St. James street; also garage.

ROOMS—by the week; $2 up. Mitchell Hotel, Kingston.

THE WILLARD—59 Green street. Large or small rooms.

TO LET

COTTAGE—four rooms, overnight cabins, gasoline station, restaurant with beer license, route 28, Ashokan Boulevard. Immediate possession. Inquire by letter. F, Uptown Freeman.

COTTAGE—five rooms, bath, all improvements; also two four room flats with part improvements; reasonable rent to right parties. Phone 1434-M.

HOFFMAN STREET — apartment; also cottage; all improvements; and garage. Phone 4135-W or 81.

MODERN STORE—good location; reasonable rent. Phone 1991.

OFFICE ROOMS (TWO)—suitable for real estate doctor or dentist. Also four-room flat. A. H. Gildersleeve and Son, 612 Broadway.

OFFICES—single or connecting. 240 Fair street. Inquire within.

ROOMS—improvements; heat furnished; reasonable. Box RI, Uptown Freeman.

SIX ROOMS — all improvements, $20 month; seven rooms, all improvements, hot water heat, $35. Arthur S. Reynolds, 269 Washington avenue. Phone 912.

STORE—556 Broadway. Inquire Hotel Ulster, Kingston, New York.

STORE—best location; rent reasonable. Phone 1051, 9 a. m. to 5 p. m.

TYPEWRITERS—adding machines, Remington, Underwood, Smith, Victor, Sun Strand, etc. O'Reilly's, 530 Broadway and 38 John street.

REAL ESTATE WANTED

ABANDONED FARMS—for cash; Ulster county only; send full details. John Delfay, Rosendale, New York.

FARMS—every description. Buyers waiting. Gross Farm Agency, 277 Fair.

FRUIT FARM of 20 acres or more, with good eight room house, improvements, with brook or springs, near good road; state price and all particulars. P. O. Box 223, Kingston.

SMALL FARM—by private party; very small cash payment, balance like rent; or rent, option to buy. Box A. C., Downtown Freeman.

FOR SALE OR TO LET

ROWBOATS, two-room houseboat. John A. Fischer. Telephone 1379.

WANTED

ACCEPTED HERE—old gold, men's used clothing, shotguns, rifles, binoculars, ice skates. 10 North Front, 555 Broadway. Schwartz.

One Cent a Word

(No Advertisement Less Than 10c a Day With Minimum Charge of 25c)

WANTED

ANY KIND BUILDING, repairing, alterations, metal ceilings, window screens, doors, [illegible] made. [illegible] Phone [illegible].

ANTIQUES, glassware, [illegible] furniture, [illegible] years old. Mrs. [illegible] Saugerties, N. Y.

DRESSMAKING—done at home, plain or fancy [illegible]. 22 Elmwood street.

HAVE [illegible] made over, mended or relined reasonable, by one who has had experience. Mrs. Anna [illegible] 22 Flatbush avenue. Phone 2274 E.

I BUY [illegible] for cash. [illegible] 222 Broadway. [illegible]

MOVING VAN going to New York, August 24-27-28-29; wants whole or part load either way. Loads insured. Rosendale Lines, Kingston Transfer Co., Inc. 186 Ten Broeck avenue. Phone 910.

MOVING VAN going to New York August [illegible], Sept. [illegible]; wants whole or part load either way; insurance. S. Tompkins, [illegible] Clinton avenue. Phone 649.

MOVING VAN going to New York August 24-27-28-30; wants whole or part load [illegible] Star Transfer Co., 44 Meadow street. Phone 164.

ORCHESTRA—four-piece, Saturday, Sept. 1, 7 p. m. to midnight; price $25; must hear. Kenny Plumer, Highland, N. Y., General Delivery.

PAPER HANGING—$2 per room; all kinds of painting, guaranteed work; best prices on wall paper; washable paper as low as 25c double roll. Phone 1719.

ROOM AND BOARD—by elderly gentleman, give particulars. "Home", Uptown Freeman.

TENANT—for furnished apartment; heat, pleasant location, near bus. Phone 2327.

TENT—medium size; two-burner oil stove, good condition; state price. Box 225, Rosendale, N. Y.

TO BUY MEN'S used clothes. 41 North Front street. Phone 3958.

WHEAT STRAW—or anything else that will serve as litter for chicken coop. Telephone 3596.

POSITION WANTED

CARETAKER—or watchman; best of references; able to make repairs. For details write Box "Caretaker", Downtown Freeman.

COOKING—and light housework for small wages. Box "Housekeeper", Downtown Freeman.

GIRL—light colored, would like work by day; reasonable; references. Phone 1567-J after 4.

HOUSEKEEPER — Companion-Nurse, refined, desires country or city position. A. C. M., 18 Maiden Lane. Phone 2158-J.

PRIVATE SECRETARY—expert, experienced. Telephone 2596. Also excellent chauffeur.

YOUNG LADY attending school wishes to exchange services for boarding accomodations in private home. "Exchange", Uptown Freemen.

FEMALE HELP WANTED

AFTER LABOR DAY—experienced woman cook for country hotel; could use couple, man for general work; give reference and wages expected in first letter. XY, Downtown Freeman.

EXPERIENCED NECKBANDERS and sleeve piecers. Fessenden Shirt Company, Field Court.

EXPERIENCED COOK—must have references. Apply Oscar's Farms, New Paltz. Phone New Paltz 45-F-2.

EXPERIENCED OPERATORS—on blouses and dresses. Rosemont Dress Co., 8 West Union street.

GENERAL HOUSEWORK—small home, country, woman or girl preferred; small salary. Inquire evenings, 7 to 8, upstairs. 218 Washington avenue.

GIRL—experienced, for housework. Phone 2825.

HOUSEWORKER—general; white or light-colored, age 25-35; plain cooking, two adults and one child three years; must be experienced, clean, honest, willing to accompany family to New York city apartment; $30 month. Write particulars. Nathan Ingber, Rifton Hotel, Rifton, N. Y.

LADIES—Take orders for Hebrew New Year's Cards. Call 134 for appointment.

WOMAN COOK—in restaurant for one day a week. Call 1255.

WOMAN—middle-aged, as housekeeper in motherless home. Write to R. Rossler, Rosendale, or call Sunday morning.

WOMAN—experienced for general housework; must be reliable and capable; references. P. O. Box 795.

MALE HELP WANTED

EXPERIENCED SHIRT PRESSERS—Fessenden Shirt Company, Field Court.

EXCEPTIONAL OPPORTUNITY—offered responsible party with sales ability on exclusive franchise; opportunity to control own business under agreement, established Oil Burners for ranges, stoves and heaters, retails from $19.50 up; big profits. National, 144-17 45th Avenue, Flushing, N. Y.

HAVE OPENING NOW—for reliable salesman, age 25 to 50 years, to take care of demand for Rawleigh household products in East Ulster, northeast Sullivan counties and City of Kingston. Good profits for hustlers. We furnish everything but the car to start you. Rawleigh Co., Dept NYH-51-C, Albany, N. Y.

MAN to work on farm. Apply at Hotel Ulster.

SALESMAN—to sell advertising. An easy seller. Commission and bonus to good man. Inquire Fred J. Roosa, 387 Albany avenue. Phone 901.

SALESMAN—experienced beer salesman to sell popular brand product already introduced in Ulster county; must have car. Full cooperation given; liberal commission. Apply M. Kerlan, Elks' Club, Kingston, Tuesday from 3 until 5 o'clock.

INSTRUCTIONS.

THE MORAN BUSINESS SCHOOL—Fair and Main streets. Fall term, September 4. Day and Night. Modern Secretarial and Accounting Courses. Catalogue.

POULTRY & SUPPLIES FOR SALE

ALL KINDS of Broilers, Chickens and Cattle bought. Max Myer and Son. Phone 317. 75 West Union street.

BROILERS—and Pullets, Barred Rocks and Reds, 100. Freer Farm, Mettacahonts.

HOUSES TO LET

BUNGALOW—four rooms, improvements, Kiersted avenue near Armory, furnished or unfurnished; garage. 4154 J.

½ DOUBLE HOUSE—six rooms and bath. Inquire 12 Sterling street.

½ DOUBLE HOUSE—six rooms, bath, garage; all improvements. Inquire 202 Albany avenue.

FIVE ROOMS—all redecorated; 42 Lawrence street; $20 monthly. Phone 47.

½ HOUSE—six rooms, bath, all improvements. Inquire 48 Janet street.

½ HOUSE—125 Elmendorf street; newly decorated. Phone 229-R.

HASBROUCK AVENUE, 318—house, six rooms; all improvements. Phone 2522.

HOUSE—32 Staples street, seven rooms, all improvements; redecorated. Bunting, Phone 102 R.

HOUSE—4 Maiden Lane, all improvements. Phone 531.

SIX ROOMS—all improvements; $20 monthly. 572 Delaware avenue. Phone 47.

STONE—all modern conveniences, beams, fireplace, fine location, hot water heat. 137 Green street.

LOST

BLUE BELT—red buckle, uptown; reward. Phone 2071. 193 Washington avenue.

Rose, Strong And Hancock Reach Semi-finals In City Net Tourney

Yesterday afternoon at Forsyth Park before it started to rain Randall Rose, Ed Strong and Stan Hancock had finished their matches in the city tennis championship tourney and are now resting in the semi-final brackets. Jansen Fowler and Don Joy were unable to start on account of the storm but will play today to decide the fourth member of the select circle.

Rose had his hands full in his tilt with Bill Merrill. Although the score 6-2, 6-0 might give the impression that the match was lopsided it decidedly was to the contrary. In the first set Merrill had Rose running all over the court. Most all the games went to deuce, but Randall's greater tournament experience served him in good stead and in the pinches he was able to put home the winning shots. In the second set Rose, having an idea of what he was up against, called on all his court genius and skill and took the set at 6-0. As a result of his win, Randall is now in the semi finals and his next opponent will be Ed Strong.

Strong earned the right to meet Rose by defeating Bob Hancock, 7-5, 6-3. When they walked off the court Ed knew he had been through a ten- the match. Bob put up a [illegible] fight. The first set was nip and tuck, and at 5-all both boys were pulling on all the steam and slamming the ball at every stroke. Strong was serving and the game went to deuce. Ed then sent over a flashing ace to take the advantage. But Bob tightened up and with a fine placement shot brought the game back to deuce. Strong then served two aces in succession for the game and with a mighty sweep of successive drives broke through Hancock's service to take the set at 7-5. The win seemed to add stimulus to Ed's already impressive game, and he played at top speed in the second set to take it at 6-3.

In the lower half of the draw the game between Fowler and Joy was postponed until today on account of the rain. The winner of this match will come to grips with Stan Hancock, who defeated Don Turner, 6-1, 6-1.

Don caught Stan at the top of his game and was unable to cope with his smashing drives. Hancock won any number of points with superb placements and time and again caught Don out of position. At the rate he is going, Stan will make it pretty tough for anybody else who might have designs on the championship cup.

Rush of Orders for Reserves Points To Crowd for Legion Mat Bill Friday

Response to the advertisement in The Freeman quoting the slashed prices on the American Legion wrestling show scheduled for Friday night, August 24, at the open air stadium, corner of Broadway and West O'Reilly street, was most gratifying reports Les Barth, custodian of Kingston Post's club, who has charge of taking orders for reserved seats.

"Orders have been coming in fine," Les said this morning. "Friday's show should be attended by a record crowd, if reservations continue to pour in like they have since last night. I think there'll be a bigger turnout to the wrestling matches than at the last boxing show." The Legion did not have seats enough to accommodate the crowd that patronized the program of fisticuffs it sponsored on August 3. Arrangements have been made to place more seats inside the big canvas walls for the grappling bill.

In case of rain the bouts will be held in the Municipal Auditorium, so as not to disappoint those anxious to see them.

Matchmaker Joe Kelly and Paul S. Gregorian, who is working in conjunction with him, have signed some of the best known wrestlers to compete; grapplers who are noted for their talents as athletes rather than as showmen.

The card:

Main event — Sam Cordovano, Columbia line coach in football, vs. Sid Nabors, former amateur champion of the south. Semi-final—Eli Fischer, Rutgers University grid star vs. Gene LeDoux, French Canadian. Prelims.—Charlie Allen of Albany vs. Henry Piers; Murray Brazin and Bert Rubi.

Starting time of the bouts is 8:30 o'clock.

CAMP GREENKILL TO HOLD SWIM CONTEST ON SUNDAY

Camp Greenkill will end their season Sunday, August 26, by holding a swimming contest at DeWitt Lake. A section of the beach has been reserved for the afternoon. The public is in for a treat as there is always a lot of interest in these contests. There will be 10 councillors in charge.

Firemen at Block Park

Friday evening at Block Park, Manager Jim Martin and his Cornell Hose Firemen will play the baseball team of Rescue Hook. Batteries: Rescue—Harlow and Holmes; Cornell—Stanley and Vogel.

Democratic Clambake

The Democratic Clubs of the Seventh and Second Wards will hold a clambake at Hermann's Grove, Maple Hill, Sunday, starting at 2 o'clock. Tickets may be procured from members of the clubs, not later than Friday.

SOUTH RONDOUT

South Rondout, August 23.—Miss Lillian Ketcham of Farmingdale, L. I., has returned home after spending a few days with Mr. and Mrs. A. Benz of Connelly Heights.

Mr. and Mrs. John Wilson and daughter, Doris, of Second street, are enjoying a week's vacation at Ocean Grove, N. J.

Mrs. Russell Maurer and sons, Russell and Edward, are on a motor trip to Chicago.

Alice Benz, who has been spending a few days with her aunt, Mrs. Robert Evans, of Kingston, has returned home.

Mrs. Mary Schatzel and daughter, May, of Kingston were callers on Mr. and Mrs. Wendell Scherer of Connelly Heights Tuesday evening.

A. E. Yetoskie, local butcher, has returned from the Kingston Hospital and is convalescing at his home.

Miss Elizabeth Clair of Kingston spent the week-end at the home of Mr. and Mrs. M. Clair of First street.

Mrs. Mary Peters is having her house painted by James Wrzley.

One Cent a Word

(No Advertisement Less Than 10c a Day With Minimum Charge of 25c)

LOST

BOAT—mahogany, 14 feet long, Johnson [illegible] Friday night; information confidential; reward. 2224 and 2546.

FRATERNITY PIN—set with pearls and rubies, uptown Tuesday evening; reward. Vanderveer, 26 Emerson street.

GLASSES—crystal and black tortoise shell. Reward. Phone [illegible]

PEACOCK—on Sawkill Road Saturday. Bruno Gerlach, Uptown P. O., General Delivery.

Crystal Gardens And Milkmen Play Tonight

This evening at the Athletic Field the Crystal Gardens nine will cross bats with the Independent Milkmen in an Uptown Industrial League game. The tilt will be a crucial one for the Gardeners for they must chalk up a win in order to remain in the race. A victory tonight will give them a chance to tie with the leaders.

Van Buren will be on the mound for the Garden nine and Joey Hoffman will do the receiving. Either Emil Bock or Paul Misove will get the call for the Milkmen. A large crowd is expected to be on hand to watch the two teams battle it out.

Following is the League standing:

	W.	L.	Pct.
Milkmen	3	0	1,000
Fruiteers	2	0	1,000
Crystal Gardens	2	1	.667
Herzog-Mohawks	1	2	.333
Beauty Shoppe	1	3	.250
Clintonians	0	3	.000

Famous Editor May Do Roosevelt in Movies

New York, Aug. [illegible] [illegible]

[illegible]

BEER, WINE AND LIQUOR LICENSES

NOTICE IS HEREBY GIVEN, that [illegible] has been issued [illegible] Alcoholic Beverage Control Law [illegible] Ulster County, N. Y. [illegible] premises consumption.

FRED SONNENWEBER, [illegible]
SPINNY'S
[illegible], New York

NOTICE IS HEREBY GIVEN, that license beer, wine [illegible] No. RL5[illegible] has been issued to the undersigned to sell beer, wines and liquors at retail in a restaurant under Section 107A of the Alcoholic Beverage Control Law at 17 Meadow street, Kingston, Ulster County, N. Y., for on premises consumption.

ELIZABETH A. BRUSTMANN
17 Meadow Street
Kingston, New York

NOTICE IS HEREBY GIVEN, that license Beer No. RB[illegible] has been issued to the undersigned to sell Beer at retail in a restaurant under the Alcoholic Beverage Control Law at New York State Highway, Stony Hollow, Town of Ulster, County of Ulster, State of New York, for [illegible]

MARIE MEIER,
New York State Highway,
Stony Hollow, N. Y.

NOTICE IS HEREBY GIVEN, that license Beer No. RB5252 has been issued to the undersigned to sell beer at retail in a restaurant under the Alcoholic Beverage Control Law at "Happy Valley", R. R. 1, Accord, County of Ulster, State of New York, for on premises consumption.

V. A. CRAWFORD,
"Happy Valley",
R. R. 1, Accord, N. Y.

NOTICE IS HEREBY GIVEN, that license beer No. RB5182 has been issued to the undersigned to sell beer at retail in a restaurant under the Alcoholic Beverage Control Law at K's Grill, 591 Broadway, Kingston, Ulster County, State of New York, for on premises consumption.

HARRY H. KEYSER
K's Grill
591 Broadway
Kingston, N. Y.

NOTICE IS HEREBY GIVEN, that license No. A16559 Beer has been issued to the undersigned to sell beer at retail under the Alcoholic Beverage Control Law, at South Boulevard, West Hurley, Ulster County, State of New York, for off premises consumption.

HERBERT J. GLASS,
South Boulevard,
West Hurley, N. Y.

ATTRACTION
ZEB, ZEKE, ELMER AND HAPPY
Frank Kelly
Tenor
Steamed Clams 35c
Specializing in Sea Food
SPECIAL FOR FRIDAY
② Fried Soft Shell Crabs
or Fried Scallops
Cole Slaw
Fr. Fr. Potatoes
35c
From 12 to 8:00 P. M.
Eichler Hotel Grill

Range Oil and Kerosene
Prompt Delivery.
SAM STONE
Phone 733. 58 Ferry St.

CAMPUS TOGS......
FOR THE FALL TERM

We're ready with a splendid collection of all that's new in Tweeds—Shetlands—Homespuns—Cheviots and Mixtures.
Gun-club Checks—Blocks—Overplaids—and Plains.
Greys—Browns—Blues—and a wide range of the newest advanced stylings including the latest in both Sport and Dress Models.

Right Now $22.50

Flanagans'

331 WALL ST., KINGSTON, N. Y.
PHONE 900. FORMERLY S. COHEN'S SONS

THURSDAY, AUGUST 23, 1934.

Sun rises [illegible] sets [illegible] E. S. T. [illegible]

The Temperature.

The lowest temperature registered [illegible]

Weather Forecast.

[illegible]

LAKE KATRINE GRANGE HELD REGULAR MEETING

Lake Katrine, Aug. 23.—The regular meeting of the Lake Katrine Grange was held at the hall on Monday evening, August 20. There were 21 sisters and eight brothers present. The officers reported absent were the lecturer, steward, Pomona and Ceres.

The service and hospitality committee reported a balance of $6.50 made on their food sale held at Brink Brothers' store. The Grange wishes to thank Brink Brothers for the use of their store. Sister Annetta Roosa, chairman of the August committee announced that the committee will hold a harvest dance on August 24. There will be two orchestras, the Mossy Hill Billies of radio fame and the Ambassadors of Kingston. There will be continuous dancing of old fashioned and modern dances. There will be also several prizes given away during the evening. All are invited to attend and have a good time.

Sister Roosa also stated that on September 22 they will hold a concert at the hall, given by the Scottish Choir of Brooklyn. This is a treat that no one can afford to miss.

At the next regular meeting to be held on September 4, the New Paltz Grange will visit us and present to us the "Little Red Schoolhouse." All members are urged to make a special effort to attend this meeting.

Sister D'Aigle, chairman of the service and hospitality committee, announced that the committee will hold a roast beef supper on September 11 and asked the support of the Grangers and their friends.

Pomona will be held at Highland on September 14. Sister D. Kieffer has been appointed as delegate.

The Lake Katrine Grange will visit Ulster Park Grange on September 5 and present to that Grange the "Little Red Schoolhouse." A large attendance at this meeting is desired.

The literary hour was in charge of Sister D'Aigle of the service and hospitality committee.

FLOWER SHOW SATURDAY AT MEMORIAL HALL, CATSKILL

The Catskill Fortnightly Club will hold its flower show in Memorial Hall, Greene street, Catskill, Saturday, August 25, from 3 to 5 and 7 to 9 p. m. Exhibits are open to the public and the growers of this vicinity caring to enter flowers. Entries will be received from 9 to 11 o'clock Saturday morning. Judging will be from 1 to 3. Subsequently the show will be held. Contributions of flowers, bulbs, plants which can be sold will be gratefully received and the proceeds will go to charitable work of the club.

Bakers' Meeting.

An important meeting of the Bakers' Local, No. 151, will be held at the city hall on Saturday, August 25, at 7:30 p. m., sharp. All members and non-members are requested to be present. Mr. Hinricks, representing the International Union, of Chicago, will be guest speaker.

BUSINESS NOTICES

VAN ETTEN & HOGAN
Wm. S. Hogan, Prop., 150 Wall St. Local, Long Distance Moving and Storage. Phone 661.

SHELDON TOMPKINS
Moving—Local and Distant. Padded vans. Packing done personally. New York trips weekly. Insurance. Storage. 32 Clinton Ave. Phone 649.

PETER C. OSTERHOUDT & SON
Contractors, Builders and Jobbers. 80 Lucas avenue. Phone 616.

MASTEN & STRUBEL
Local and Long Distance Moving. 742 Broadway. Phone 2212.

KINGSTON TRANSFER CO., INC.
Local, long distance moving, trucking and storage. Phone 910.

When it's trucking, local or long distance, call 885. FINN'S Baggage Express, 31 Clifton avenue.

DAVID WEIL, 16 Broadway. Factory Mill End Sale.

The Daily Freeman is on sale at the following stands of the Hotaling News Agency in New York city:
Times Building, Broadway and 43rd street.
Woolworth Building.
643 Fulton street, Brooklyn, N. Y.

Rugs cleaned and shampooed. 9x12, $2.50. New York Cleaning and Dyeing Co., 694 Broadway. Phone 658.

WHITE STAR TRANSFER CO.
Moving, trucking, storing. Local and long distance. Phone 164.

Sanding and floor laying. New and old floors. John Brown, 152 Smith avenue. Telephone 1193-W.

PROFESSIONAL NOTICE

EDWARD JOHNSON, Chiropodist. Now located 237 Wall St. Phone 764.

Chiropodist, John E. Kelley, 286 Wall street, phone 420.

MANFRED BROBERG, Chiropodist. 65 St. James, at Clinton Av. Tel. 1251

Lynn Suttle, Chiropractor
243 Wall St. Phone 3704

"The Jack and Jill School" for pre-school children re-opens on September 4; 124 Foxhall avenue. Grace Lounsberry Decker. Phone 3572.

PORT EWEN

Port Ewen, August 23.—Mr. [illegible] are visiting [illegible]

[illegible]

Mrs. [illegible] street [illegible] and Mrs. [illegible]

[illegible] and Mrs. [illegible]

[illegible] at the M. E. [illegible] which will be [illegible] Main street this [illegible] served at [illegible] house and [illegible] cream, soft drinks, hot dogs [illegible] booth [illegible] will be sold at the various booths. A fine entertainment will be given and there will be sports for all. A very pleasant evening is anticipated.

Miss Marjorie Fanger is visiting relatives in Ausable Forks and Malone.

Mr. and Mrs. Frank Terwilliger and daughter, Edith, and Mr. and Mrs. Earl Terwilliger and children enjoyed a motor trip along the New Jersey coast Sunday.

Market for Fruits And Vegetables

New York, Aug. 23—(State Department of Agriculture and Markets)—The following quotations represent prices on sales by commission merchants and other original receivers on the New York city downtown wholesale district up to 8 a. m.

Upstate New York's best bountiful snap beans in bushel baskets sold at $1.25; red cranberry $1.25-$1.50; wax $1.00-$1.25, and lima $1.50-$1.75.

New York upstate early variety white cabbage in sacks of 50 lbs. peddle out at 60c-65c and 70-75 lbs. at 60c-75c.

The market for topped carrots was slightly stronger. Trucked-in supplies from Orange county, washed, in bushel hampers, jobbed out at principally 75c-85c.

Fancy cauliflower held steady with price fluctuations small. A large percentage of the best from the Catskill mountain region brought $1.75-$2.25 per crate, and from the Adirondack mountain section $1.25.

Cucumber receipts were somewhat more plentiful. Jobbing transactions on fancy in bushel baskets were reported at $1.25-$1.50, and dills and pickles $1.75-$2.00.

Attractive quality big Boston lettuce met a better demand, but buyers were reluctant to pay any higher prices. Crates of two dozen heads sold from 40c-60c for the best, while poorer sold down to 25c.

Supplies of yellow onions were moderate and the demand was slow, Orange county, U. S. No. 1 in 50 lb. sacks jobbed out at 75c-$1.00, principally around 85c-90c.

POSTMASTER'S EXAMINATION FOR FLEISCHMANNS OFFICE

There will be an examination for the position of postmaster at Fleischmanns some time next month according to papers sent out by the civil service department of the government. The salary is $2,100 a year. Applications must be properly filled out and filed at Washington, D. C., not later than September 7. The exact date for assembling of competitors will be stated on admission cards sent to applicants. Veteran preference will not be granted unless documentary proof is submitted. Full information and application blanks may be obtained at the postoffice for which the examination is held or from the United States Civil Service Commision, Washington, D. C.

EDDYVILLE GIRL GETS POSITION WITH THE ABC.

Miss Mildred Weierich, daughter of Mr. and Mrs. A. J. Weierich, of Eddyville, has accepted a position as stenographer with the ABC board of Kingston. Miss Weierich passed the civil service examinations with a percentage of 96½ per cent, and stands second on the list. She is an honor graduate of School No. 1 and of Kingston High School, class of '33. She is also a graduate of Moran's Business School. Miss Weierich is 17 years old.

STEEP ROOFS
Every Type.
FLAT ROOFS
SHEET METAL WORK.
Smith-Parish Roofing Co.
100 Furnace St. Phone 4062.
"Kingston's Roofers."

COAL
Black Stork Anthracite
Less Ash — More Heat
INDEPENDENT
COAL CO.
CORNELL ST. PHONE 183
FRANK WEIERICH

Judge Gill Held Afternoon Court

Judge Walter H. Gill, who is sitting in police court while Judge Bernard A. Culloton is on vacation, held an afternoon session of court on Wednesday afternoon when two cases were brought to his attention.

Harvey Wells, 37, of 16 Post street, arrested on a warrant sworn out by Leo Jones charging Wells with disorderly conduct, was fined $2. Mr. Jones complained that Wells jumped on the running board of his auto and used profane language. Sitting in the car with Jones was Wells's wife, Katryn, and Lena Rose.

Fred Bruno, 29, of 12 Summer street, arrested on a warrant sworn out by James F. Smith, charging assault in the third degree had his hearing adjourned to August 27. Mr. Smith, who is in the service of the Day Line at Kingston Point, alleged that Bruno assaulted him at the boat landing.

METTACAHONTS

Mettacahonts, Aug. 23—Miss Marion Depuy of New Paltz is visiting her aunt and uncle, Mr. and Mrs. Archie Depuy, and daughter, Jennie.

Mr. and Mrs. Jesse Enderly and family of Poughkeepsie were dinner guests of Mr. and Mrs. Floyd Chrisey and daughters Thursday evening.

Mr. and Mrs. Virgil Wood and daughter of Pataukunk called on Mrs. Ella Wood and son, Arthur, Sunday evening.

Robert Kelder spent last week in Long Island.

Mr. and Mrs. Leroy Kelder and Mr. Johnson are entertaining Mr. and Mrs. Robert Green and family and Chester Hegaman of New York city.

Mrs. Jane Vandemark of Kripplebush and Mrs. Ellen Owen of Kingston are spending some time with Mr. and Mrs. John Vandemark and sons.

Leslie and Herman Osterhoudt have purchased a new Chevrolet truck from Chester Lyons of Ashokan.

Mr. and Mrs. Kenneth Rider, Mrs. Eli Rider, Miss Marion Depuy and Robert Depuy, also Edsel Osterhoudt and Kenneth Osterhoudt were among those who attended the motorcycle hill climbing contest at Port Jervis Sunday.

Mrs. Jane Vandemark and Mrs. Ellen Owen of Kingston spent Wednesday with Mrs. Eli Rider and Mrs. Kenneth Rider.

Mr. and Mrs. Leroy Kelder and Mr. Johnson entertained the Rev. and Mrs. Benjamin Scholten and daughter and the Rev. and Mrs. Palmer Wednesday evening.

Miss Virginia Chrisey spent Saturday afternoon with Mrs. Harry Osterhoudt and Miss Olive Osterhoudt.

Stanley Kelder and sons have purchased a new Chevrolet sedan.

Mr. and Mrs. Fred Booth and Mr. and Mrs. August Eitzen of Poughkeepsie spent the week-end with Mrs. Mary Osterhoudt.

Mr. and Mrs. Benjamin Quick are entertaining relatives from Connecticut.

Mrs. Simeon Osterhoudt and grandson, Robert Kelder, called on Mrs. Eliza Enderly and daughter, Lillian, of Whitfield, Saturday afternoon.

Jerome Krum of Poughkeepsie is visiting Mr. and Mrs. Percy Krum and Andrew Krum.

Preston Enderly spent a few days last week with Mr. and Mrs. Jesse Enderly and family of Poughkeepsie.

Mrs. Jane Vandemark of Kripplebush and Mrs. Ellen Owen of Kingston spent Thursday with Mrs. Stanley Kelder.

Mr. and Mrs. Floyd Chrisey and family entertained relatives from Amsterdam Friday night and Saturday.

Afghanistan Jails Drinkers

Afghanistan claims to have the most drastic prohibition law in the world, for anyone caught there with liquor on his property or person goes straight to prison for six years.

No Railroads

The population of Albania is less than 850,000. There are no railways and but few good roads.

Smallest in World

The smallest bird in the world is the vervain hummingbird of the West Indies.

Government Revenue To Aid Cuban Industry

Washington, Aug. 23 (AP)—The government apparently is going to surrender a substantial chunk of revenue to Cuba in an effort to help American farms and factories regain export markets in the island.

All indications today were that the United States will slash duties on Cuban sugar by about $19,000,000 in a reciprocal trade treaty which is to be signed and proclaimed here tomorrow. If the trade scheme works out this money and more will come back as increased income for American farmers and industry.

It is understood the United States makes concessions also to Cuban tobacco, pineapples, winter vegetables and fruits, and liquors in return for which Cuba knocks down her tariff barriers for scores of American agricultural and manufactured products.

The duty on Cuban sugar, informed sources believed, will be cut 50 cents a hundred pounds. This will be the chief concession to the island republic. Such a duty decrease would mean about $19,000,000 more to the Cuban sugar interests on their quota of 1,900,000 tons annually, and $19,000,000 less for the Federal treasury.

The goal of the two governments is recovery of the $200,000,000 to $250,000,000 markets of pre-depression years. These have shrunk to 10 or 20 per cent of what they once were.

In 1925, the United States sold $199,000,000 worth of American products in Cuba, and bought $261,000,000 worth of Cuban goods. In 1933 this trade had shriveled to $24,800,000 and $58,500,000 respectively.

APPROVED REFLECTORS ARE ANNOUNCED

The Departmnet of Taxation and Finance, Bureau of Motor Vehicles, has prepared a list of approved reflectors which comply with the provisions of the law which requires all trucks over 70 inches in width, buses without clearance lamps over 80 inches in width and on all trailers to display reflectors on and after September first. The following list is the approved list to which additional devices will be added as they become approved by the department:

A. C. Super Reflex, Federal Reflector No. 9 and No. 14, Fireball No. 7 and 8, Ideal Cataphote Type A, Kay-Dee Fireball, King Bee Cataphote Type M, K-S-68, Libby Cataphote Type A, Neva-Lost Persons No. 7 and No. 7 Long, Persons Royal No. 7 and No. 430, Stimsonite A, Throbac, Yankee Reflector Type M.

Trucks which transport inflammables such as oil and gasoline and may not carry safely flares or lanterns as required under Chapter 483, Laws of 1934, may use the following approved electrical equipment: Ecolite Lantern, No. 40 UV, if equipped with ruby red lens; Majik Lantern, No. R-1000, if equipped with ruby red lens; Delta Powerlite Lantern, if equipped with ruby red lens; Bond Electric Lantern, No. 3405, if equipped with ruby red lens.

Frequent inquiries have been made at the local motor vehicle bureau as to what equipment is considered approved. To the above will be added additional devices after they have been tested and approved by the state.

Hudson Transit To Extend Bus Route

Albany, Aug. 23—The Hudson Transit Corporation has been authorized by the Public Service Commission to extend its bus route from Walker Valley through the village of Ellenville to the village of Wurtsboro in the counties of Ulster and Sullivan. The present route operates between Walden and Walker Valley.

A similar petition to extend the present route to Wurtsboro was recently denied only because a new application had been filed after a hearing had been held on the original petition. The later petition sought a new certificate covering the original operation between Walden and Walker Valley and the extension from Walker Valley to Wurtsboro. This action was taken in view of the recent decision of the Court of Appeals holding that certificates similar to the one originally issued in this case was void because of the inclusion of certain conditions it contained. An act of the legislature, however, validated these certificates and it was therefore not necessary to proceed with the case. The petition in the latter case was withdrawn and the [illegible] taken in the case involving the petition for the proposed extension of the route from Walker Valley to Wurtsboro.

The new extension of the present route is to be operated only during the vacation season to provide direct transportation from Newburgh to Ellenville and Wurtsboro where numerous hotels and boarding houses are located. A large number of New York residents go to Ellenville and Wurtsboro by way of the Hudson River Day Line to Newburgh and thence to Middletown by bus where connections with Wurtsboro and Ellenville busses are made. This circuitous and time consuming trip can be avoided by direct connections for Wurtsboro and Ellenville at Newburgh. In addition a lower fare will be available on these busses.

It is proposed to operate five trips each way daily during the vacation period over the extension. This service will meet a public demand for improved transportation between New York city and Wurtsboro and Ellenville sections by way of the Day Line boats to Newburgh.

Special Cornell Meeting.

A special meeting of Cornell Hose Company will be held tonight at 8 o'clock at the engine house on Abeel street.

Marriage Revokes Will

In many states a will of an unmarried woman is deemed revoked by her subsequent marriage.

Died

KRUM—In Kingston, N. Y., on Wednesday, August 22, Elizabeth A. Krum, wife of George Krum, of 175 East Chester street.

Funeral at the Fair Street Reformed Church on Saturday, August 25, at 2 p. m. Interment in Woodstock Cemetery.

PURCELL—In this city at residence, 75 Franklin street, August 21, 1934, Frances H. Krom, wife of Robert N. Purcell.

Funeral at the Chapel of A. Carr & Son, 1 Pearl street, on Friday at 3 p. m., D. S. T. Relatives and friends are invited. Interment in Kyserike Cemetery. Friends wishing to view the remains may do so at the Chapel at any time.

RATHGEBER—At Rifton, N. Y., August 21, 1934, Christian Rathgeber.

Funeral from the residence on Friday, August 24, at 1 p. m. D. S. T. Relatives and friends are invited. Interment in St. Remy Cemetery.

SHORT—In this city, August 22, 1934, Arthur Short.

Funeral at residence, 6 Webster street, Saturday afternoon at 2:30 p. m. Relatives and friends invited. Interment in Montrepose cemetery.

Attention!

Members of Kingston Lodge, Loyal Order of Moose, will attend funeral services at the home of Brother Arthur Short, 6 Webster street, Friday evening at 7:30 p. m.

ANTHONY J. ERENA,
Dictator.

Funeral Notice

Members of Kingston Lodge No. 10, F. and A. M., are requested to meet at the Lodge rooms on Saturday, August 25, at 2 p. m. for the purpose of attending the funeral of our late brother, Arthur Short, at 6 Webster street. Master Masons are invited to attend.

(Signed)
HAROLD V. CLAYTON,
Master
E. W. KEARNEY,
Secretary

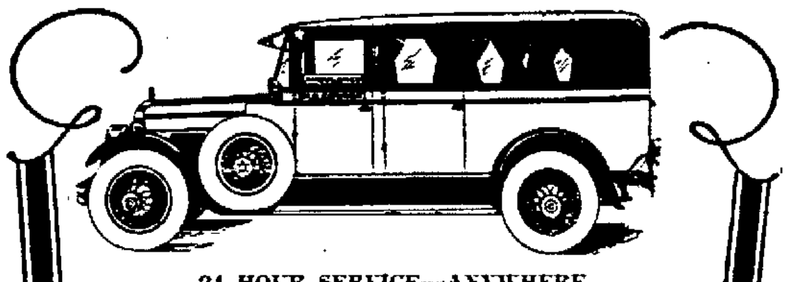

24 HOUR SERVICE—ANYWHERE
NO MATTER
What the distance or how inclement the weather, the Conner private ambulance service meets every requirement and guarantees satisfaction. Call Kingston 1505.
Conner Ambulance Service
296 FAIR ST. KINGSTON, N. Y.
Telephone KINGSTON 1505

LEHR'S SPECIAL Fri. and Sat.

SARDINES
- Boneless and Skinless, lg. can 15c
- Imported Norwegian 4 for 25c
- Domestic Sardines, 6 for 25c

CRISCO
- 3 lb. cans 49c
- 1 lb. cans 18c

TOMATO JUICE
- Campbell's New large 14 oz. can 2 for 15c
- Tomato Cocktail, bot. 10c

CEREALS
- Puffed Wheat 8c
- Wheaties ....2 for 23c
- H. O. Oatmeal 10c
- Grape Nut Flakes 2 - 19c

Vegetable, Tomato
Celery or Pea Soup
8 oz. Corn
Marvel Freeze
8 oz. Spinach
5c

11c EXTRA SPECIALS
- Dole No. 1 Pineapple Juice
- Fine Light Meat Tuna
- Premier Cranberry Sauce

FOR CANNING
- Tomatoes, bas. 32c-39c
- Bartlett Pears, bas. 75c
- Clapp's Pears, bas. 75c
- Prune Plums, bas. $1.50

POTATOES
- Fancy No. 1, peck 20c
- Fancy No. 2, peck 15c
- Sweet Potatoes, extra fine chunks, 6 lbs. 25c

CRACKERS
- N. B. C. Grahams, lb. pkg. ..18c
- Premium Crackers, 2 pkgs. ..19c
- Fig Bars, 2 lbs. 25c
- Ginger Snaps, lb. 10c
- Chuckle Sandwich, lb. 21c

TOILET PAPER
- Scot Tissue ....3 for 23c
- Kelo, good quality ....6 for 23c

EVAP. MILK
- Large cans ....4 for 23c
- Small size ....3 for 11c

DAIRY DEPT.
- Roll Butter, 2 lbs. 61c
- Tub Butter, finest
- Lehr's Extra Qual., 2 .. lbs. 65c
- Best Roll Butter, 2 lbs. 65c
- Muenster Cheese, lb. 23c
- Swiss Cheese, sliced, lb. 39c
- Sharp Cheese, lb. 23c
- Mild Cheese, lb. 21c

ORANGES, BANANAS
- Sunkist Oranges, doz. 25c
- Hard Ripe Bananas, 4 lbs. ..23c
- Grapefruit ....3 for 25c

SPECIALS
- Fancy Apples, 6 lbs. 25c
- Green Limas, 3 lbs. 25c
- Fancy Green Beans, 2 qts. 15c
- Wax Beans, 2 qts. 15c
- Large Peppers, doz. 15c
- Prune Plums, lb. 8c
- Fancy Peaches, lb. 8c
- Cantaloupe ....3 for 25c
- Iceberg or Jumbo Celery Hearts 10c
- Cauliflower, Egg Plant

COMFORTING FACTS
• Figures are comforting facts when you read them in your Savings Bank book. A reserve of extra dollars gives a sense of security and confidence in being prepared for any financial emergency. Start a Savings Account now, make deposits regularly and watch your balance grow.
RONDOUT SAVINGS BANK
Broadway and Mill Streets
KINGSTON, N. Y.
A Mutual Bank, Operated Solely for the Benefit of Depositors

Mother, look at this child!
Her smile is genuine....natural. She's one of the thousands of children whose mothers have found the bread that youngsters not only like best, but by which they benefit most in health and energy.. It's SCHWENK'S BREAD, the loaf that makes kids smile, because it tastes so good.
Your children, too, need SCHWENK'S BREAD—just as they need fresh air, sunshine and sleep!
SCHWENK'S BREAD now contains the sunshine Vitamin D, aid in building strong, healthy bones and teeth.
Also Bakers of fine Rye Bread and 100% Whole Wheat.
Fresh Daily—at your grocer's.
Schwenk's Bakery
Phone 503
Bread ENERGY FOR Vitality!

DECKER & FOWLER
—INSURANCE—
In All Its Branches
Special Adjuster In Our Office
At All Times
44 Main Street Phone 6

Our Government
Is urging improvement and repair of dwellings, as well as reconditioning plumbing, heating and painting, and is providing vast sums of money to aid in accomplishing these objects.
We are in hearty accord with the Government's aim to increase employment in the building trades; and
We are prepared to loan money on mortgage security for repairs and improvements to dwellings, as well as for new construction, plumbing, painting, heating, electric wiring, &c., &c.
THE KINGSTON CO-OPERATIVE
SAVINGS AND LOAN ASSOCIATION
293 WALL STREET,
KINGSTON, N. Y.

FREEMAN WANT ADS BRING RESULTS!